

HM Cutter Sherbourne 1:64th Scale  
Plan Sheet 1  
Laser Cut Parts

# VANGUARD MODELS

BY CHRIS WATTON

PART NUMBER - VM-16

©Vanguard Models is a subsidiary of Burncroft Limited  
HM Cutter Sherbourne was designed and developed in the UK by Chris Watton

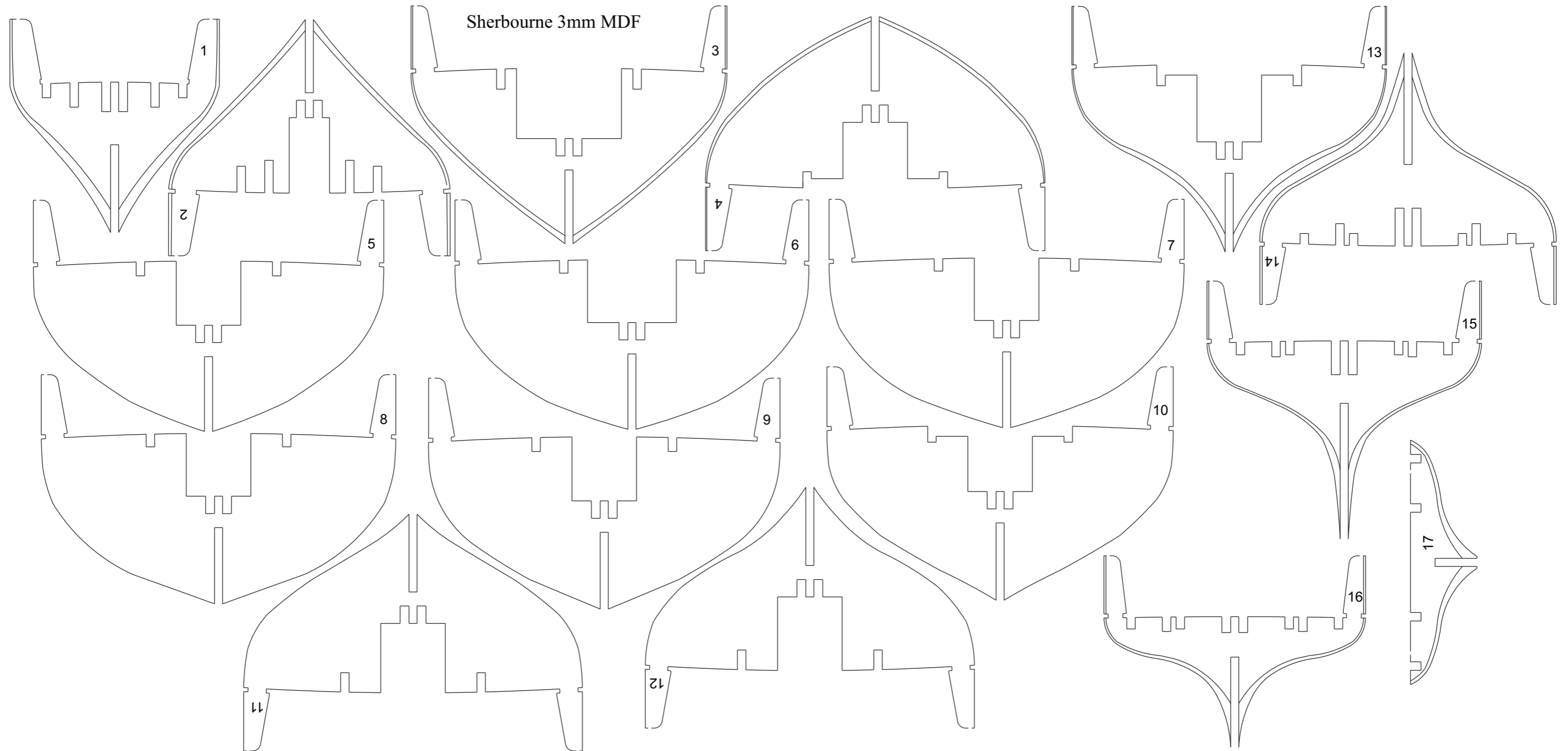

Sherbourne 2mm MDF

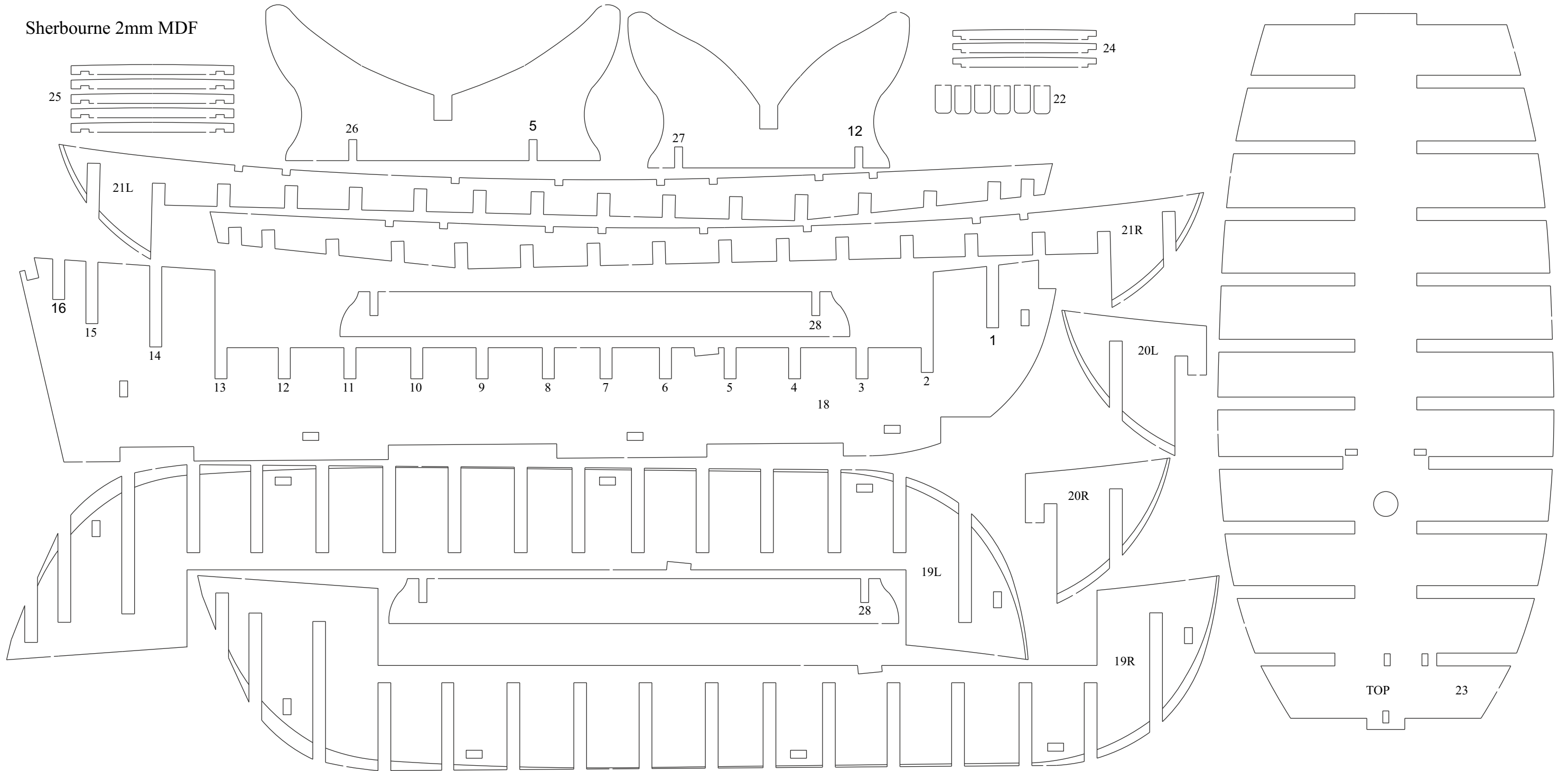

HM Cutter Sherbourne 1:64th Scale  
Plan Sheet 3  
Laser Cut Parts

# VANGUARD MODELS

BY CHRIS WATTON

PART NUMBER - VM-16

©Vanguard Models is a subsidiary of Burncroft Limited  
HM Cutter Sherbourne was designed and developed in the UK by Chris Watton

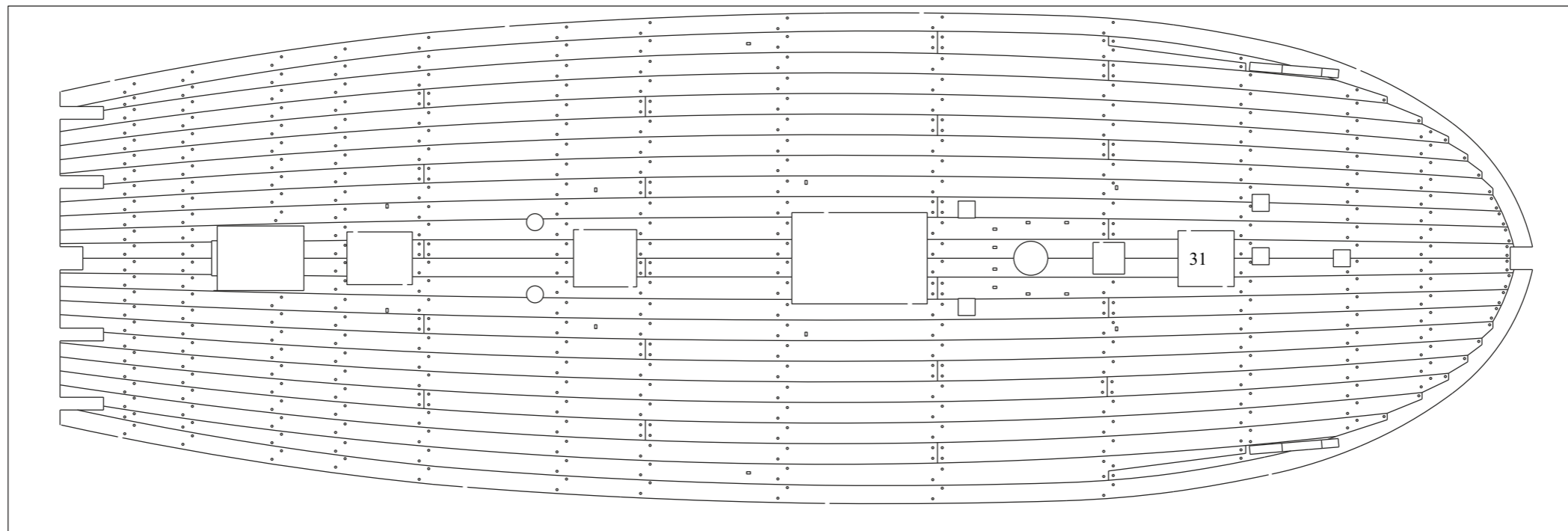
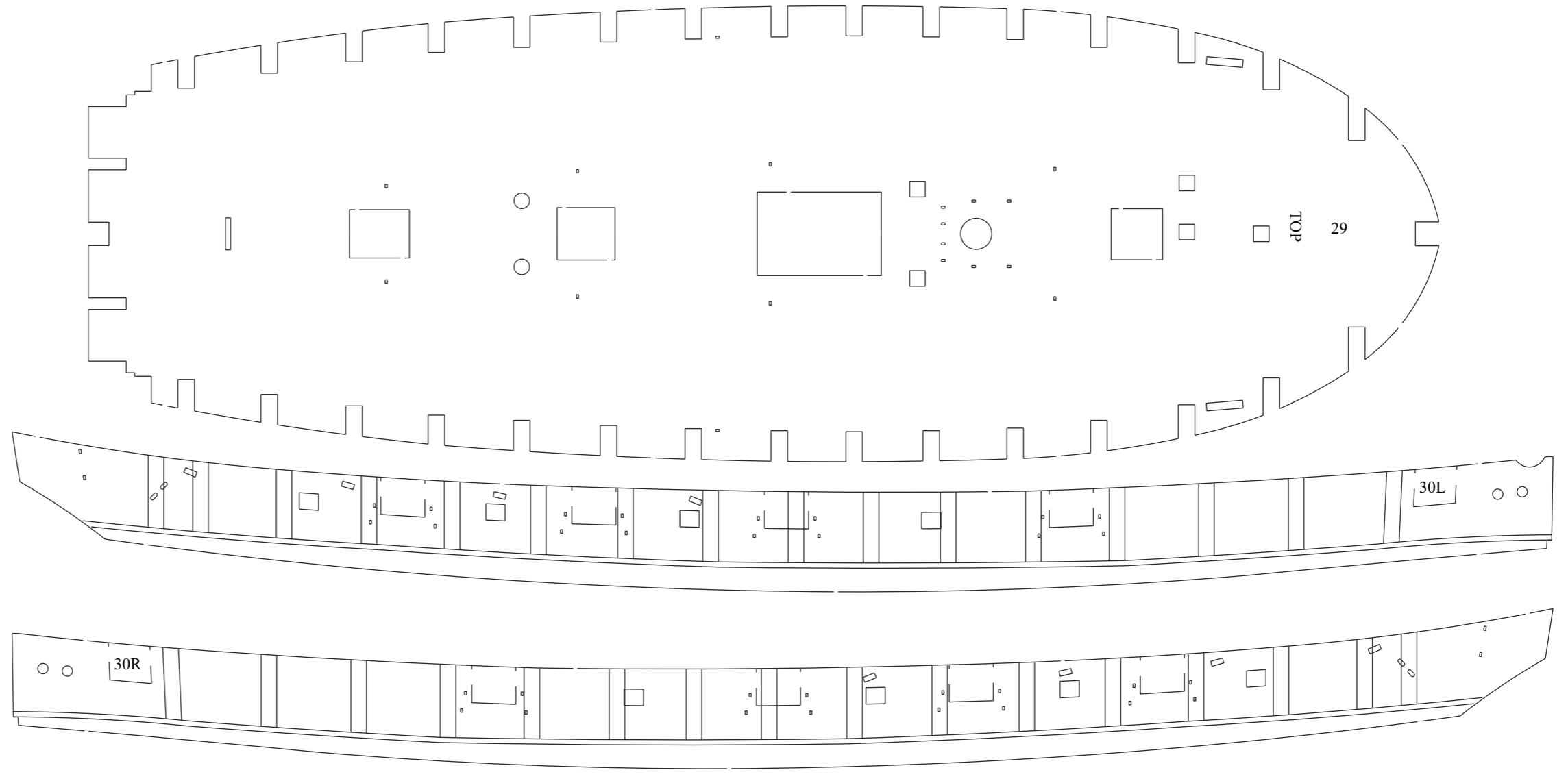

HM Cutter Sherbourne 1:64th Scale  
Plan Sheet 4  
Laser Cut & Photo-Etched Parts

# VANGUARD MODELS

PART NUMBER - VM-16

©Vanguard Models is a subsidiary of Burncroft Limited  
HM Cutter Sherbourne was designed and developed in the UK by Chris Watton

BY CHRIS WATTON

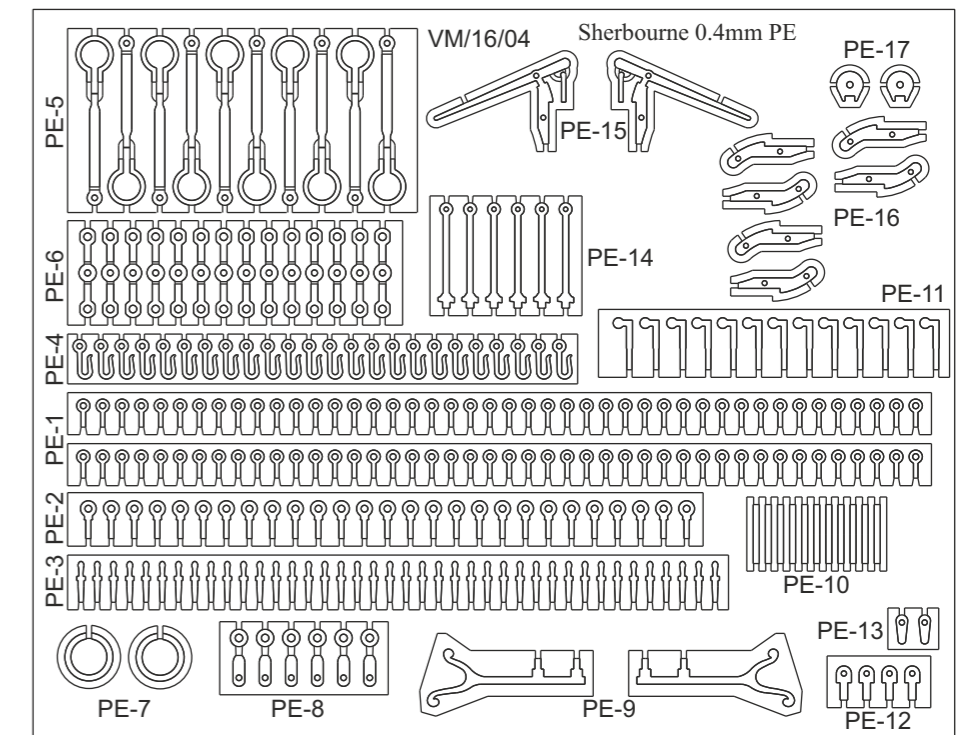
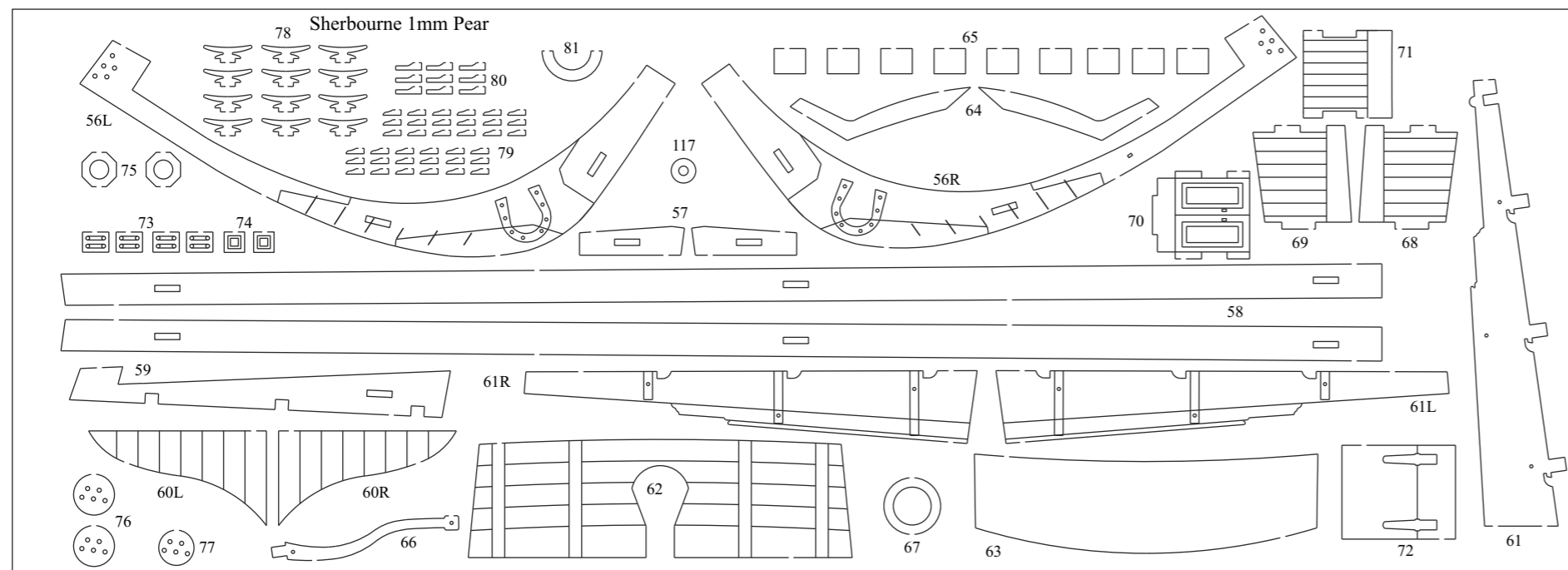
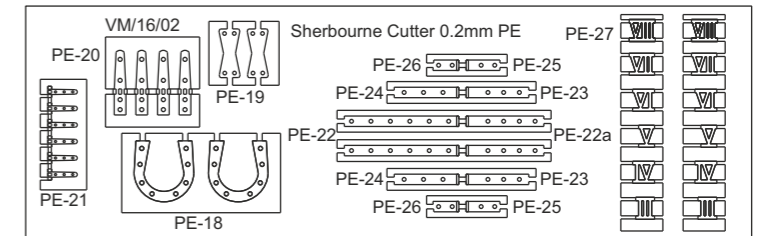
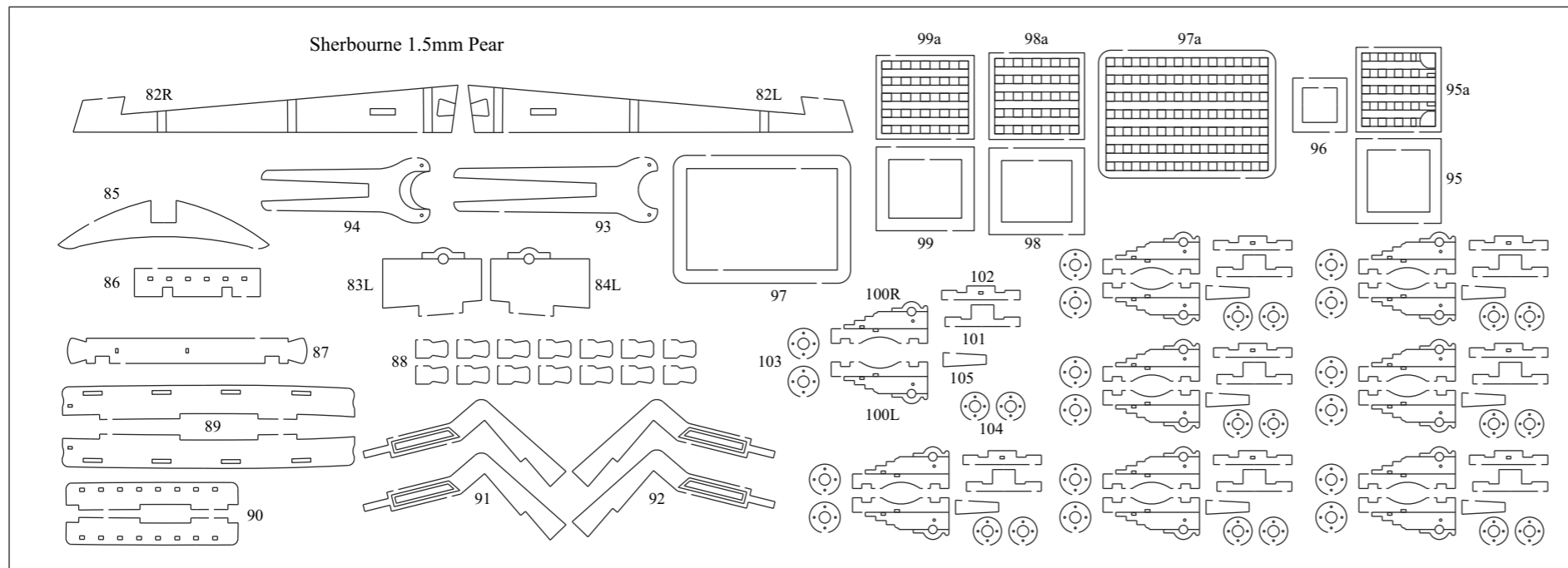
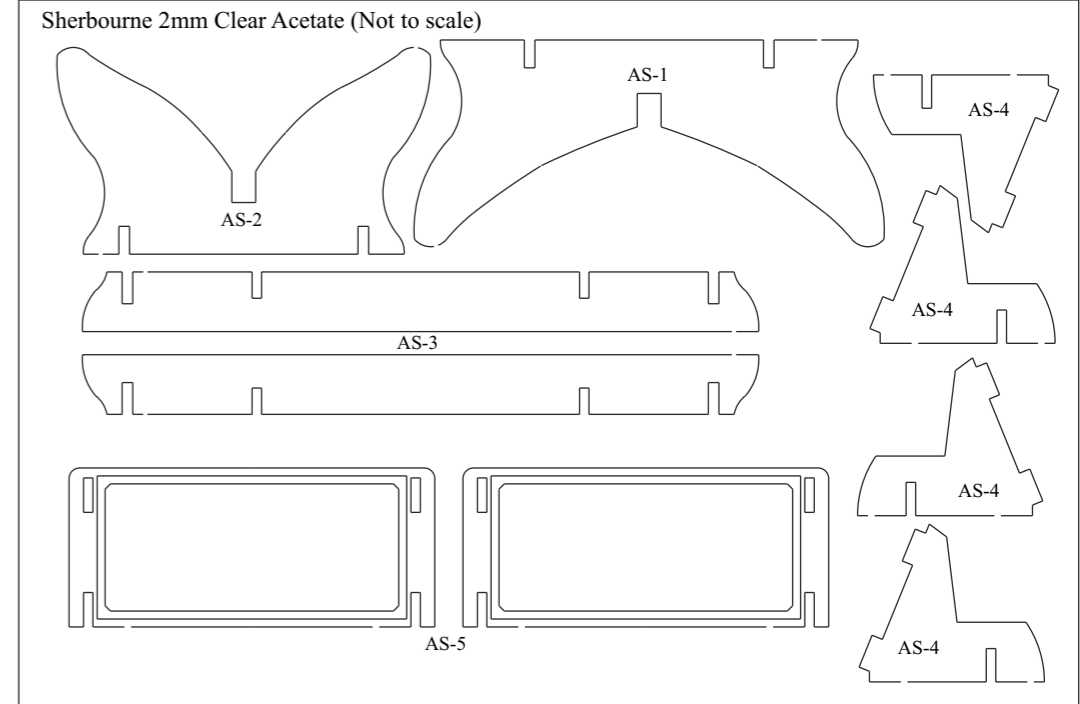
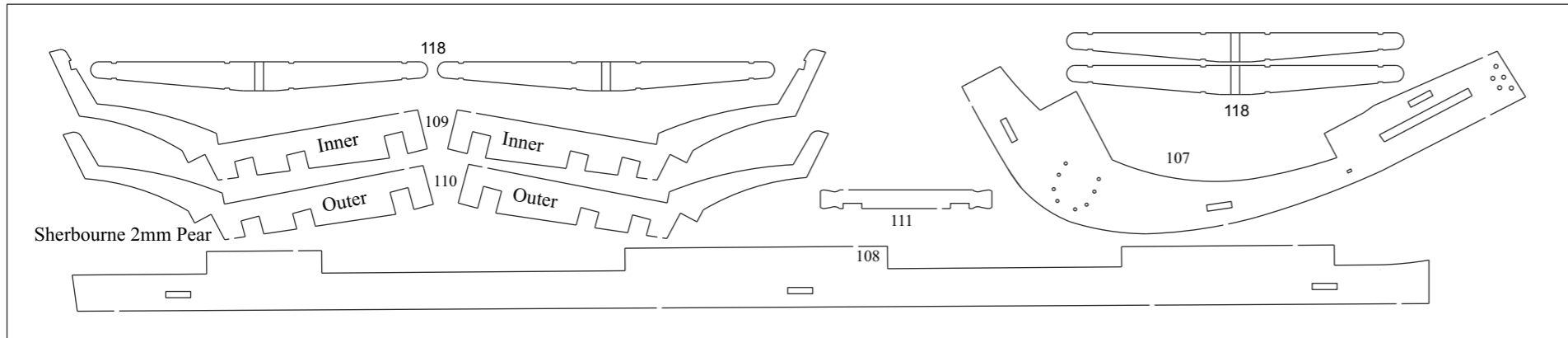

BY CHRIS WATTON

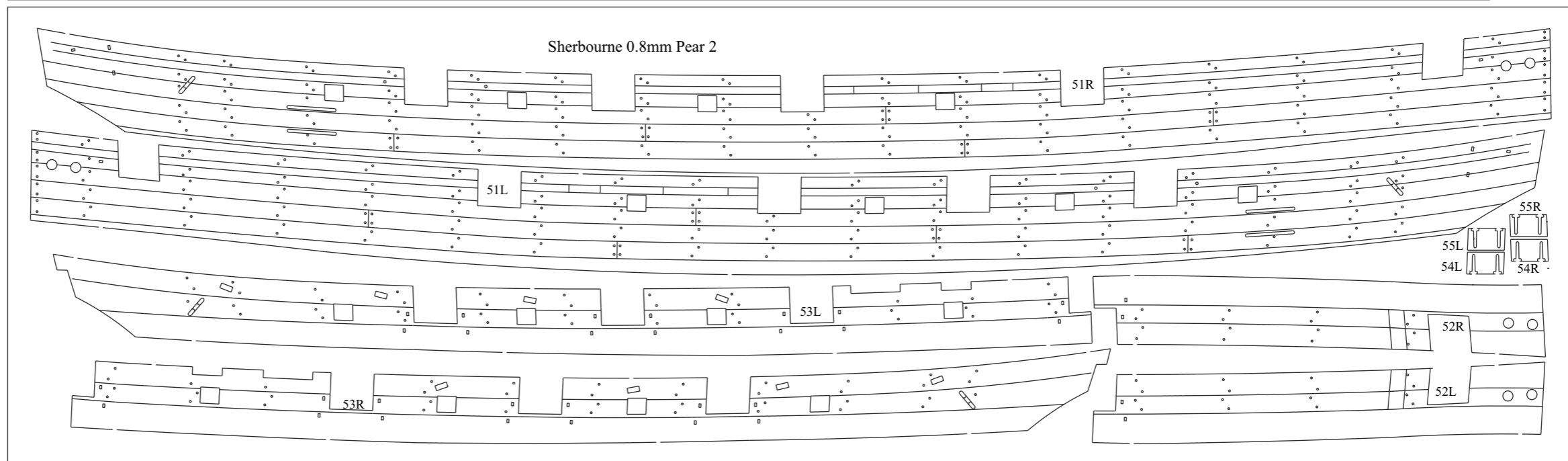
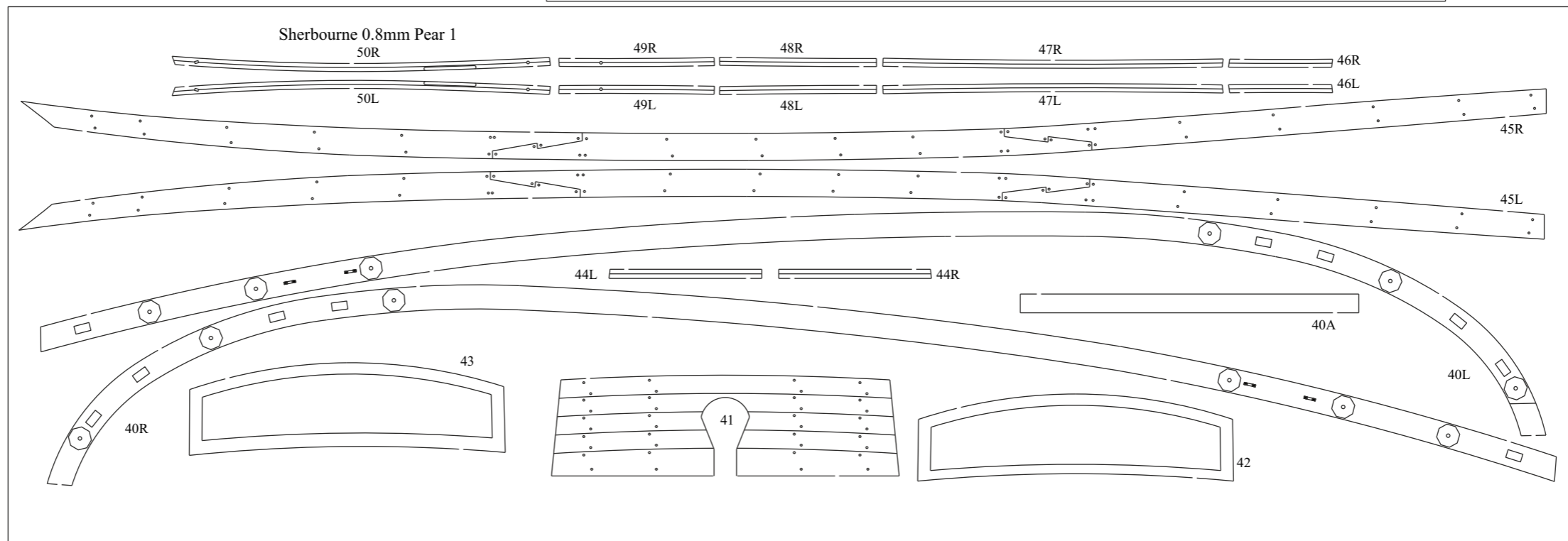
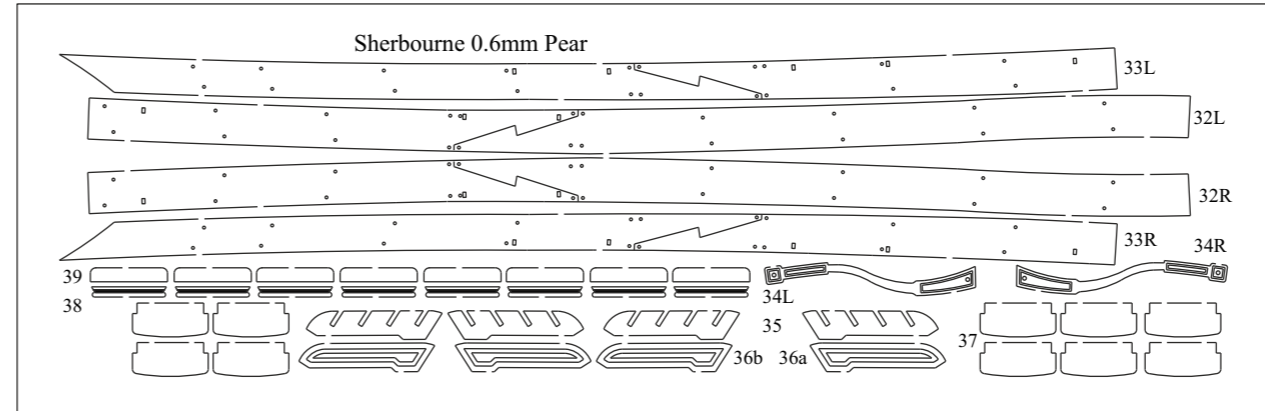
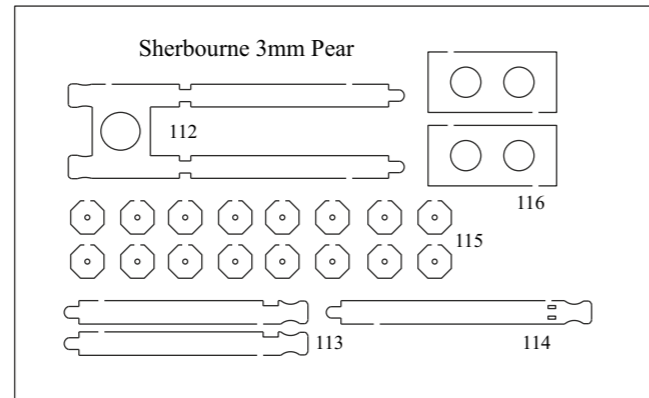

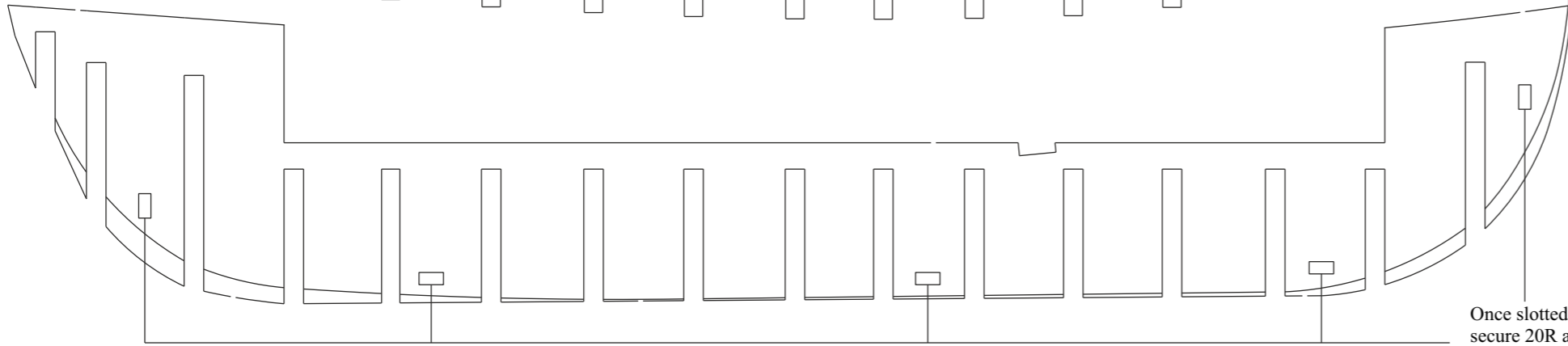
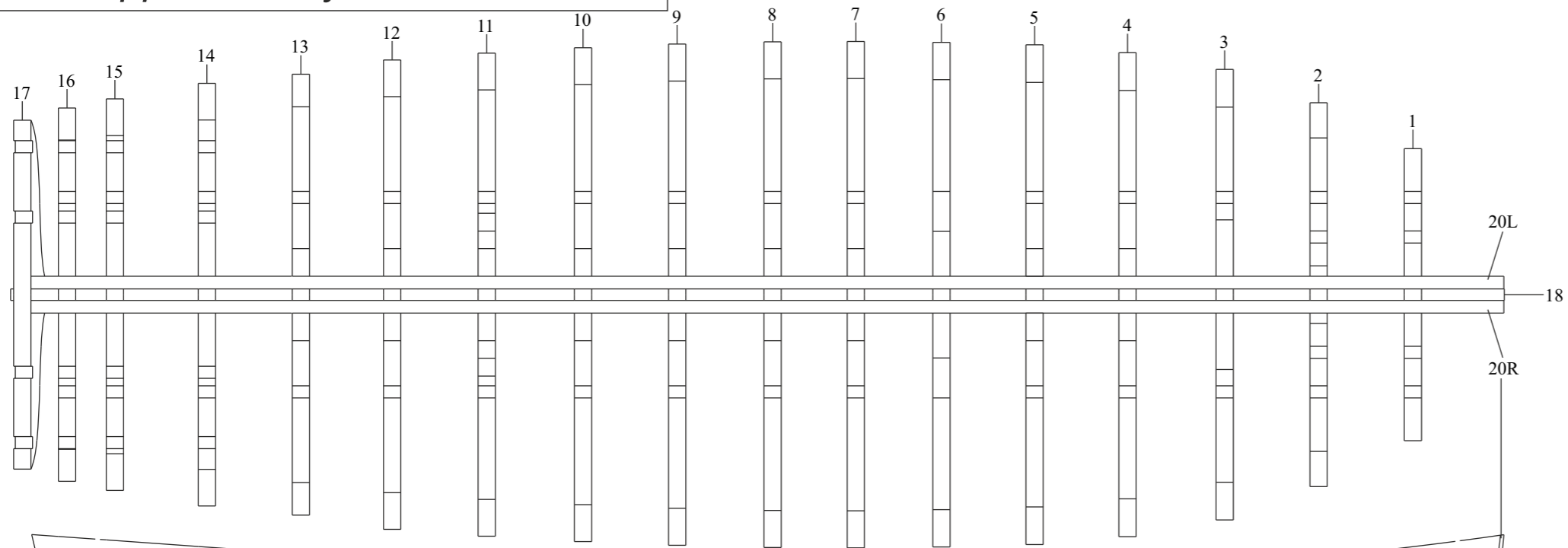

Once slotted in place,  
 secure 20R and 20L to  
 the keel with the securing  
 pegs (22)

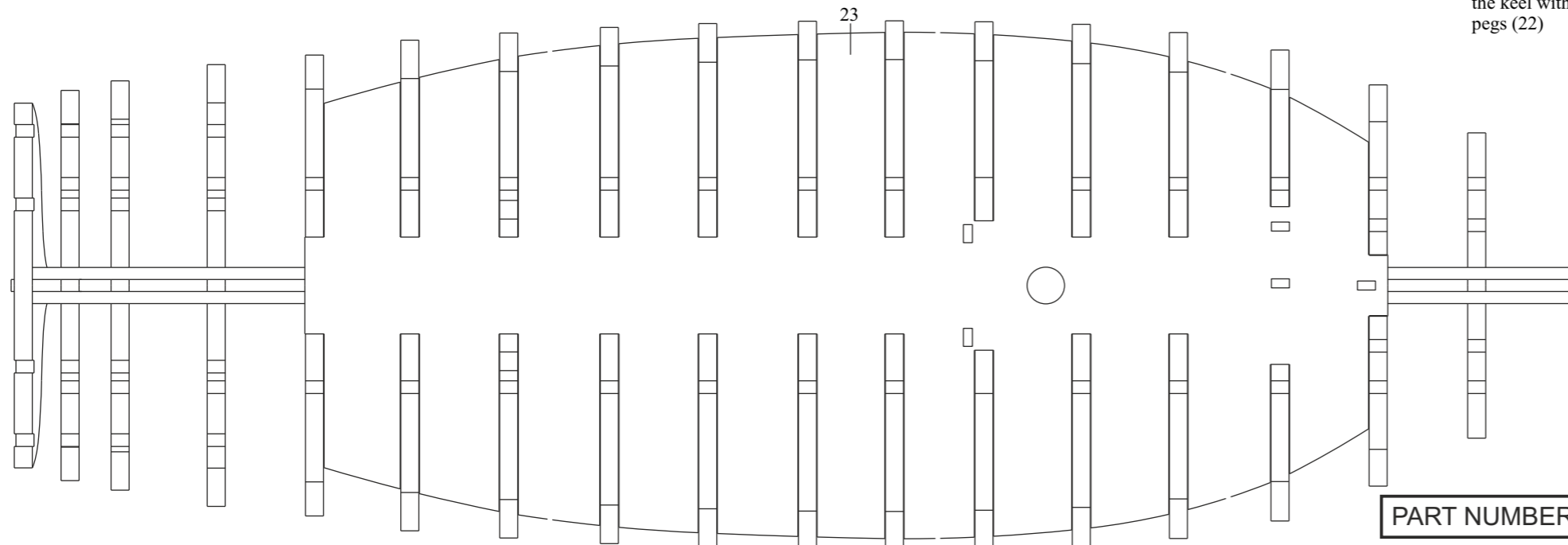

PART NUMBER - VM-16

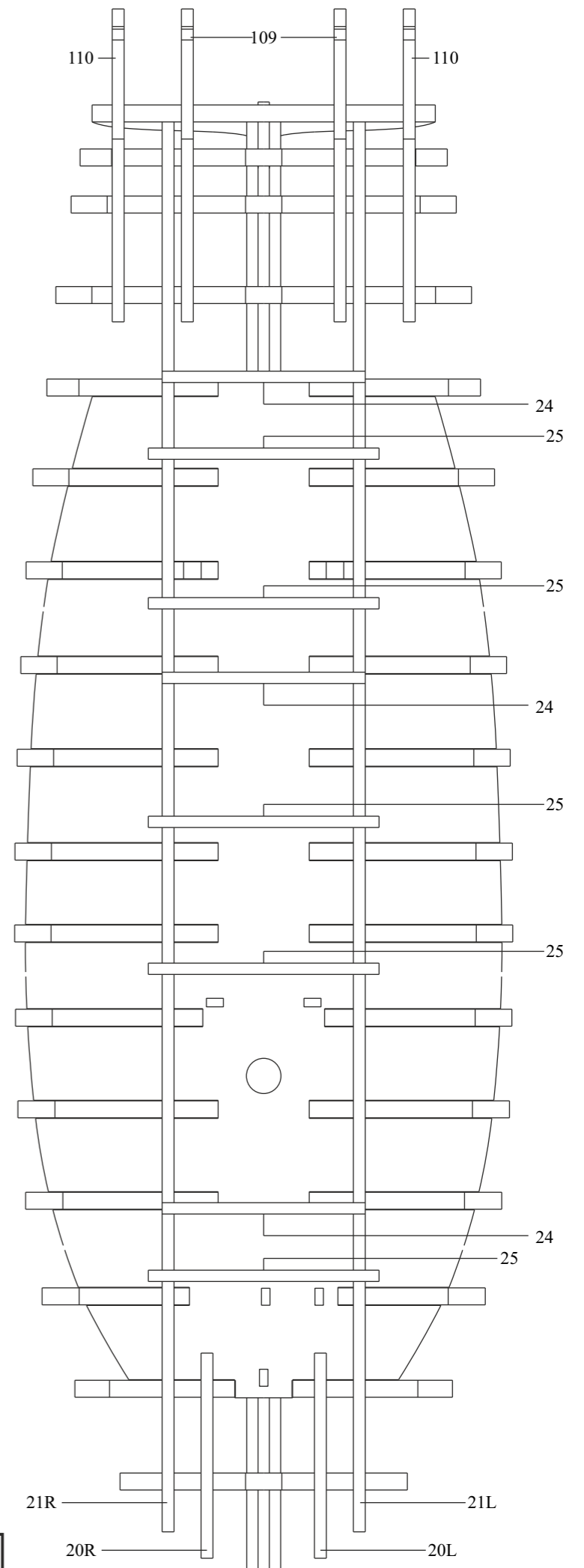

HM Cutter Sherbourne 1:64th Scale  
 Plan Sheet 7  
 Hull Supplementary Plan 2

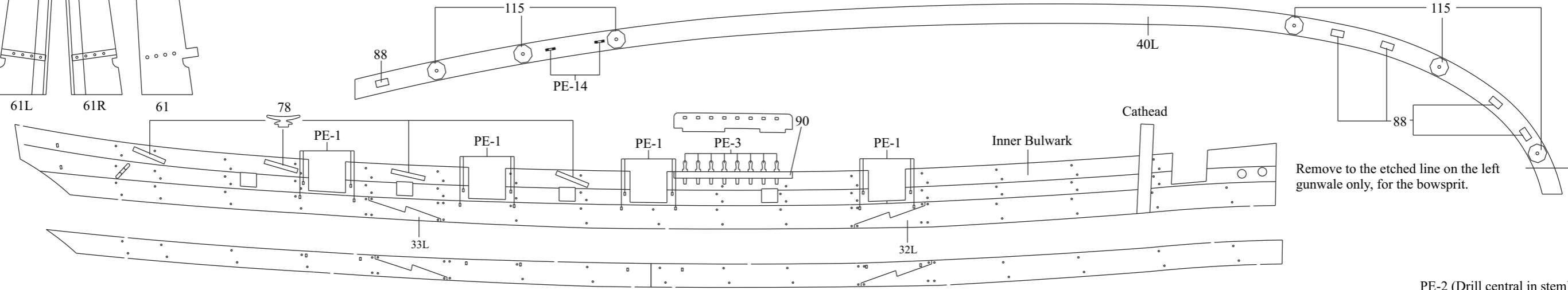
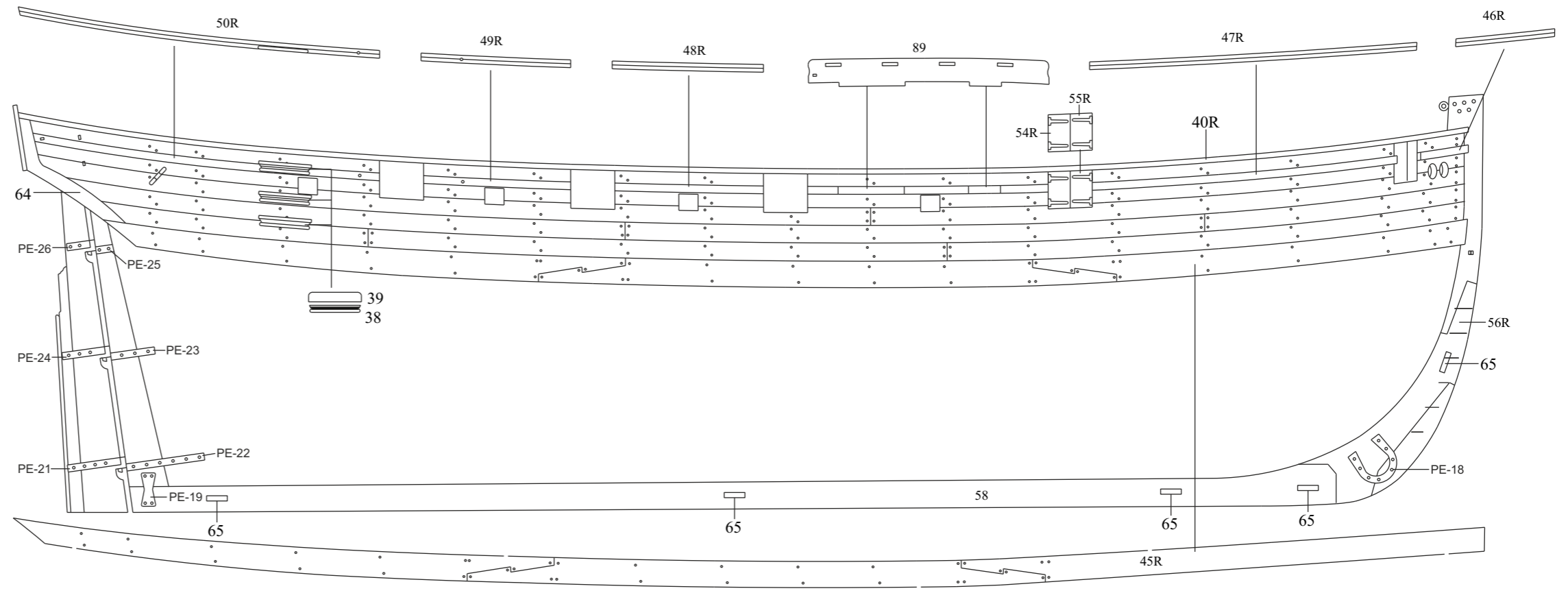
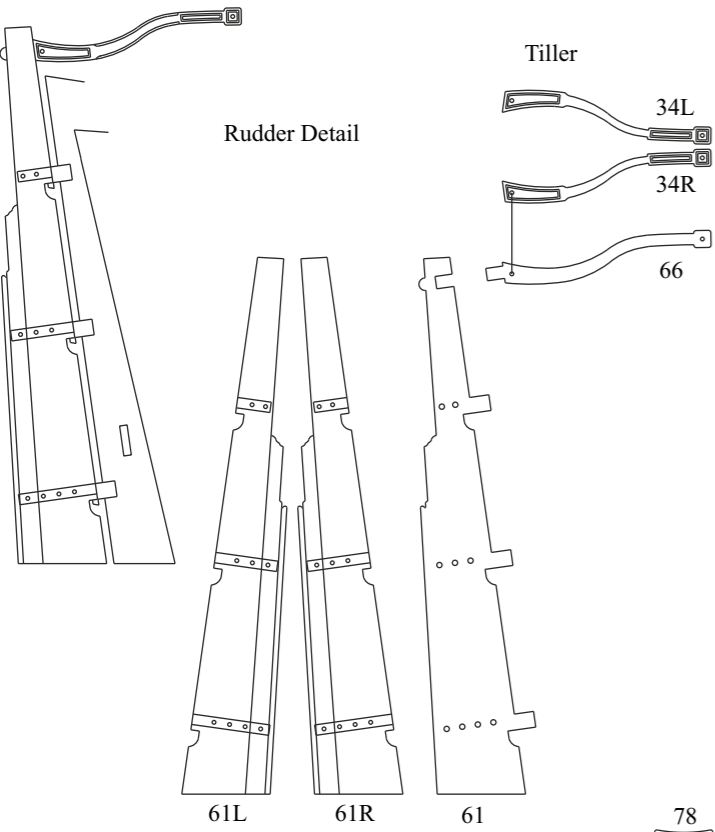

Remove to the etched line on the left gunwale only, for the bowsprit.

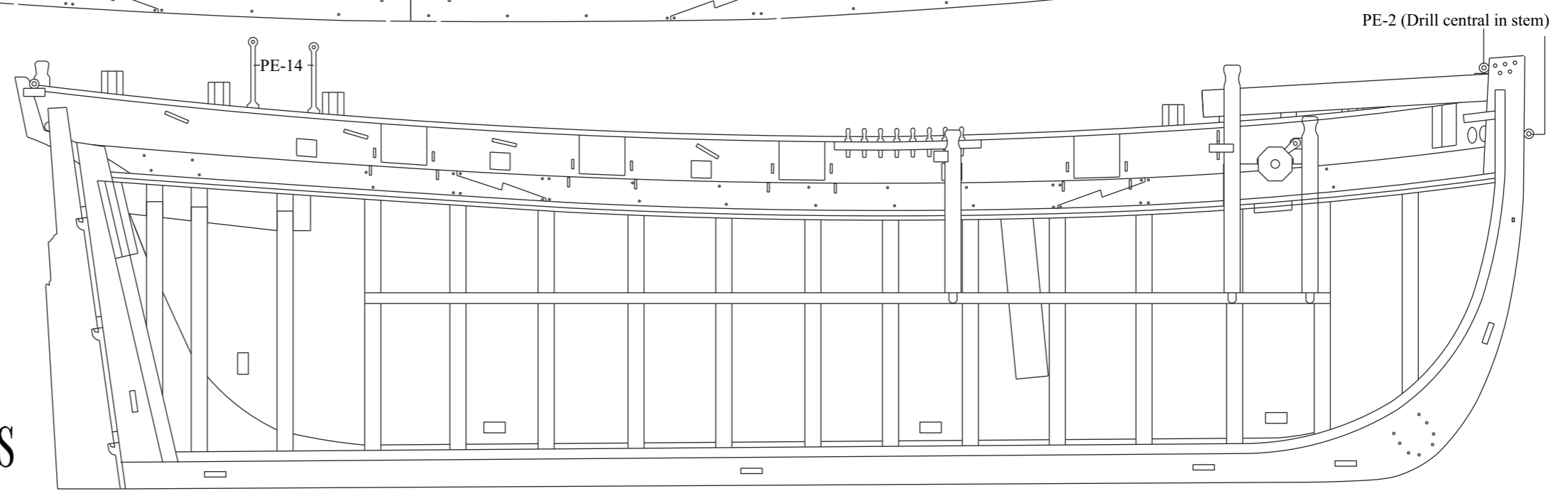

PART NUMBER - VM-16

©Vanguard Models is a subsidiary of Bumcraft Limited  
 HM Cutter Sherbourne was designed and developed in the UK by Chris Watton

HM Cutter Sherbourne 1:64th Scale

Plan Sheet 8

Hull Supplementary Plan 3

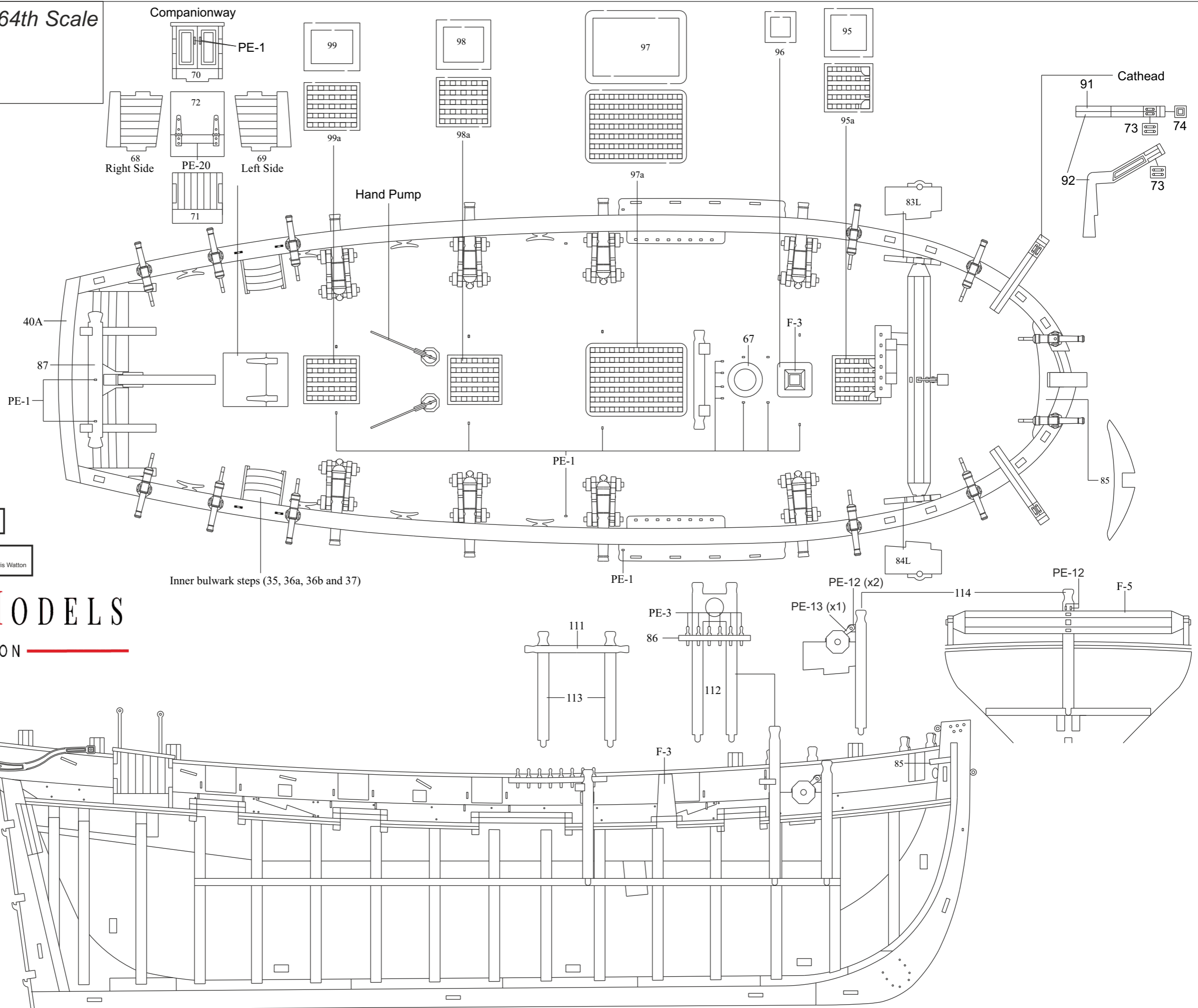

PART NUMBER - VM-16

©Vanguard Models is a subsidiary of Burncroft Limited  
HM Cutter Sherbourne was designed and developed in the UK by Chris Watton

VANGUARD MODELS

BY CHRIS WATTON



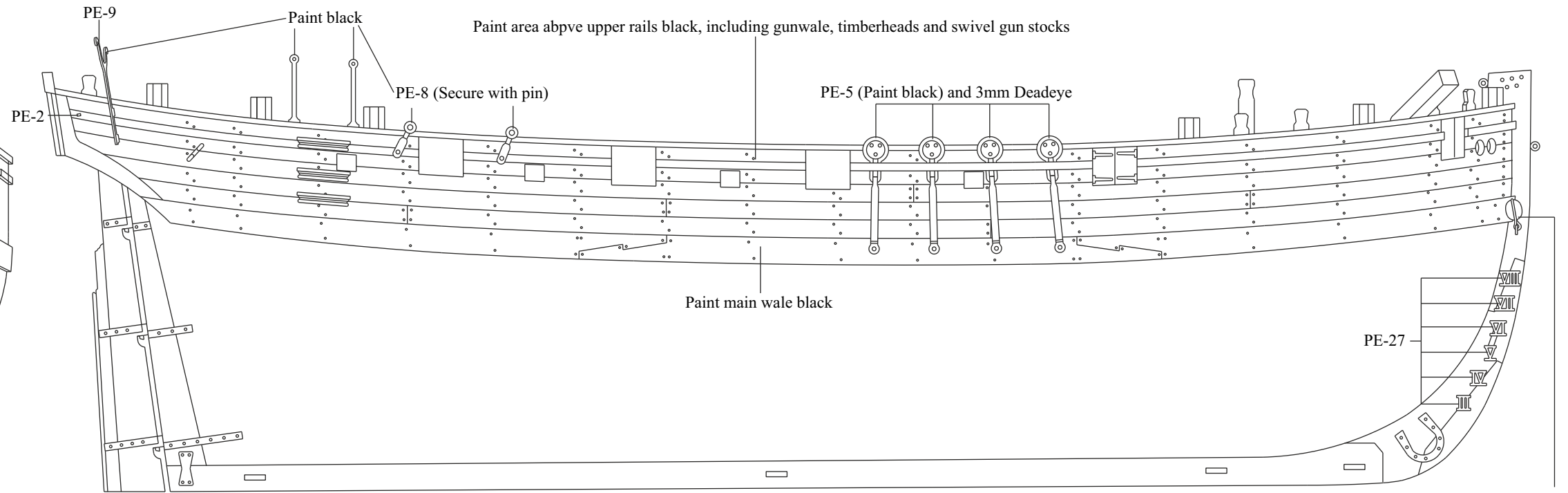
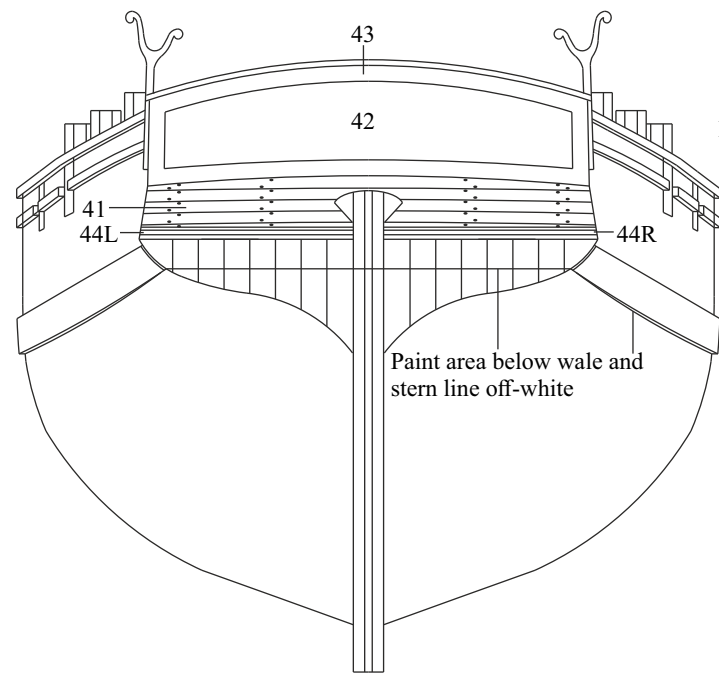

PE-2 and 4mm Single Block (Right Side Only)

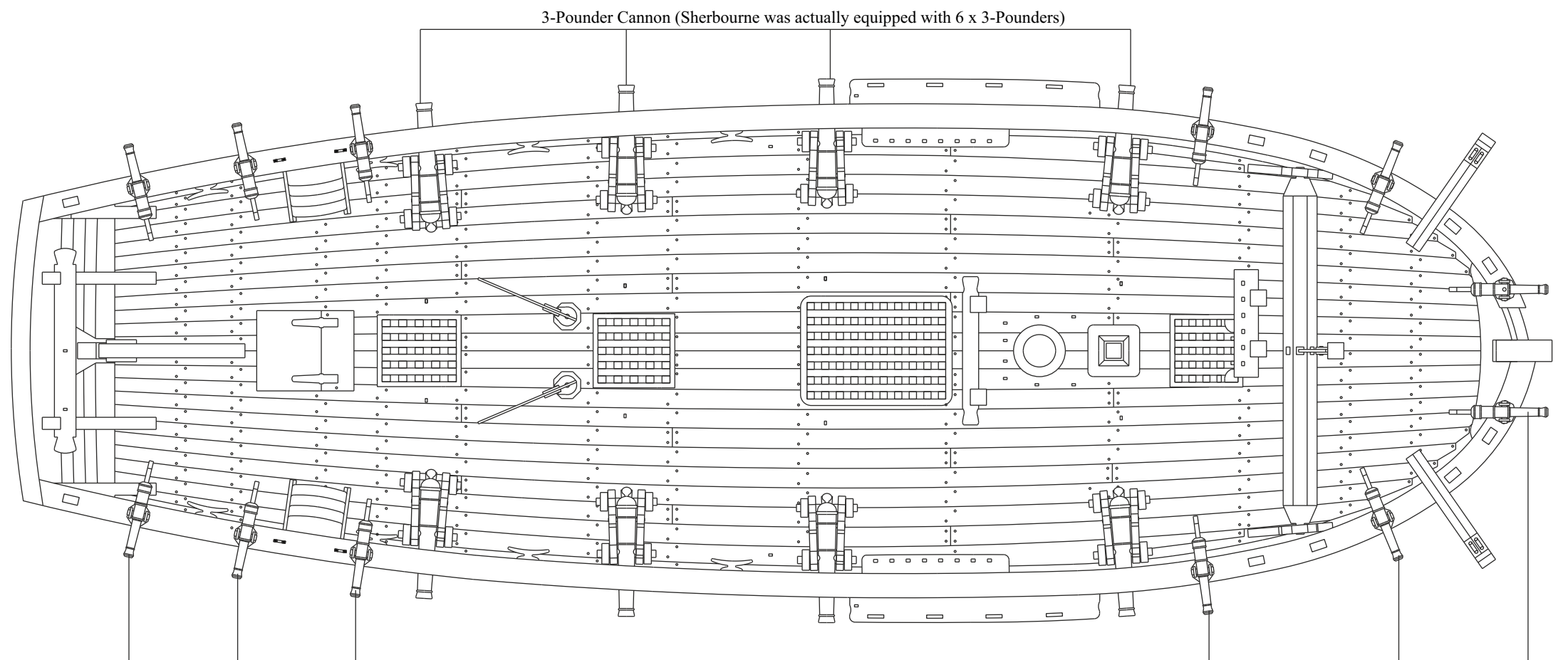
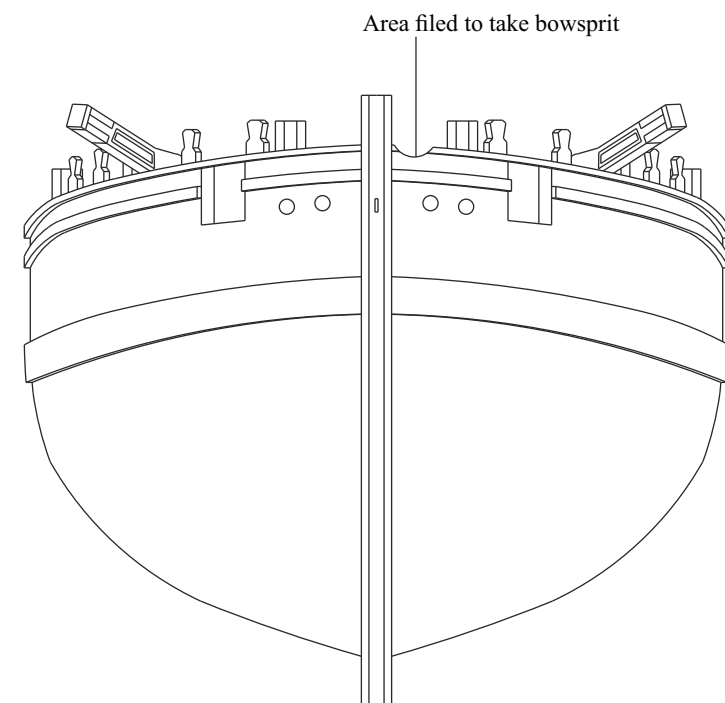

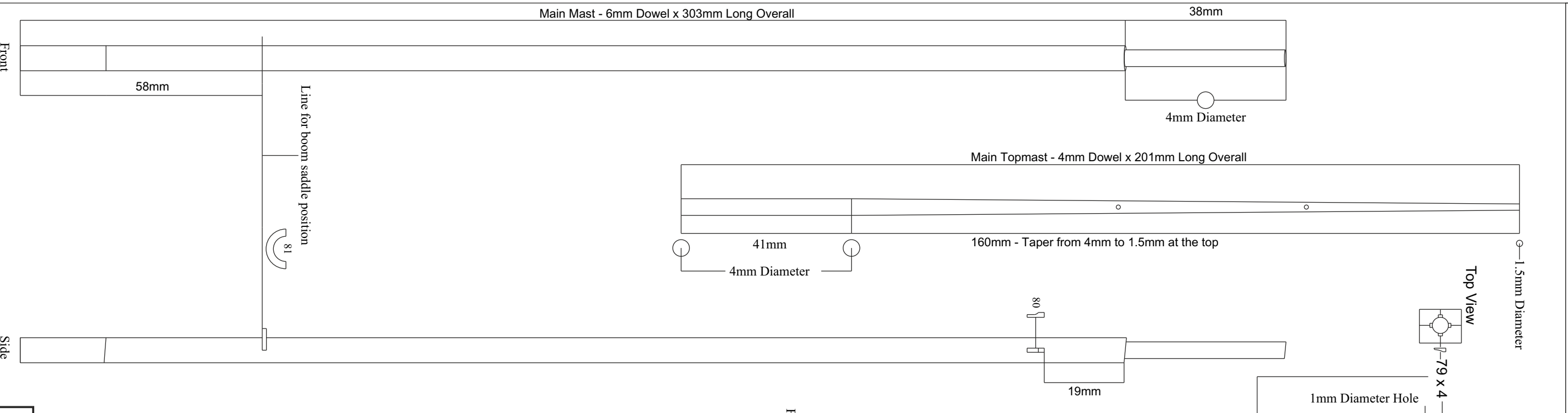

Slot the Topmast through the holes in the mast caps and lightly glue in place

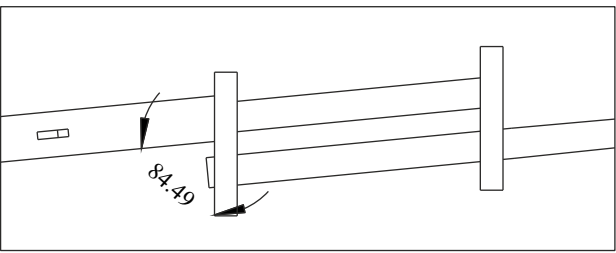

Rigging Thread	
	N1 - 0.1mm Natural Thread
	N2 - 0.25mm Natural Thread
	N3 - 0.5mm Natural Thread
	B2 - 0.25mm Black Thread
	B3 - 0.5mm Black Thread
	B4 - 0.75mm Black Thread
	B5 - 1mm Black Thread

Blocks and Deadeyes	
	A - 3mm Single Block
	B - 4mm Single Block
	C - 5mm Single Block
	D - 4mm Double Block
	E - Triple 5mm Block
	F - 3.5mm Deadeye
	G - 2.5mm Thimble Block

©Vanguard Models is a subsidiary of Burcoff Limited  
 HM Cutter Sherbourne was designed and developed in the UK by Chris Watton

**PART NUMBER - VM-16**

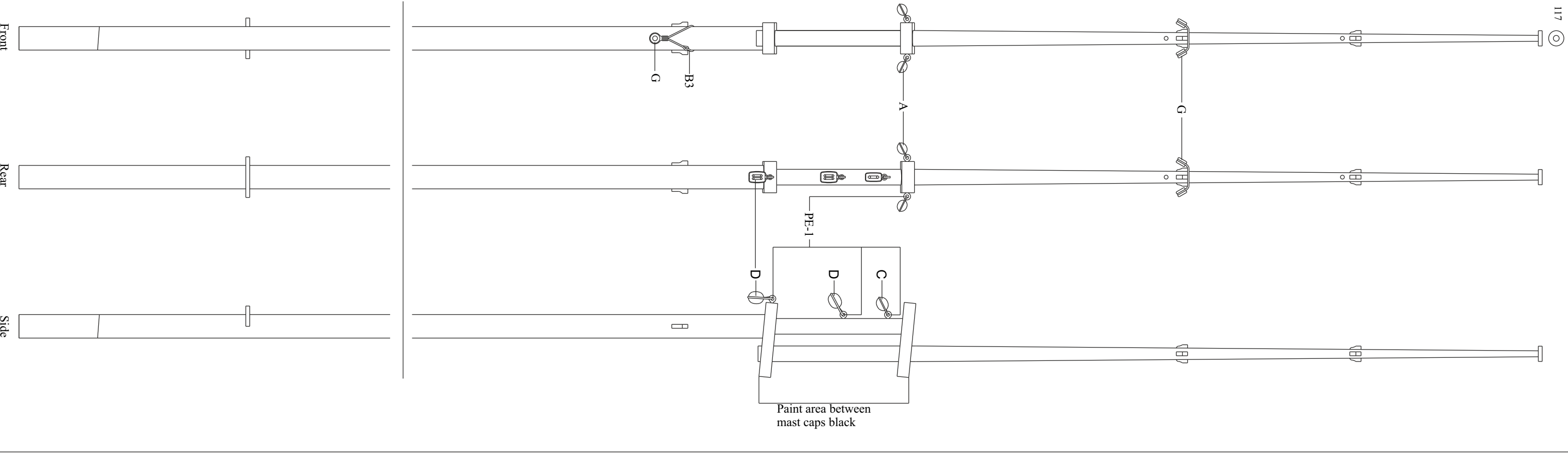

Paint area between mast caps black

We recommend that you pin as well as tie each yard to the masts. Mark the centre of the yard and drill a small hole only halfway through and insert a pin with the head removed. Alternatively you could use a small length of brass wire. Drill another hole in the mast, at the yards resting position and then pin and glue the yard in place. This will make the rigging of the yards a lot easier.

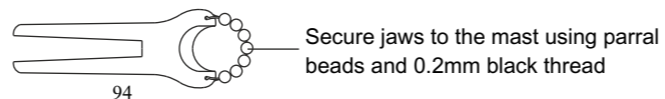
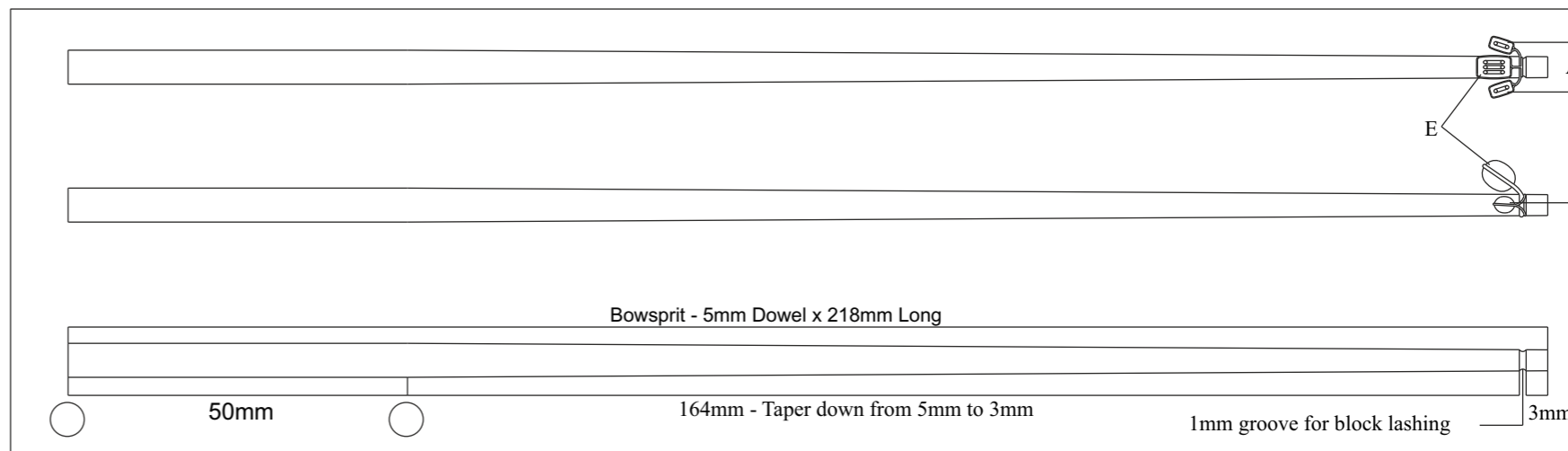
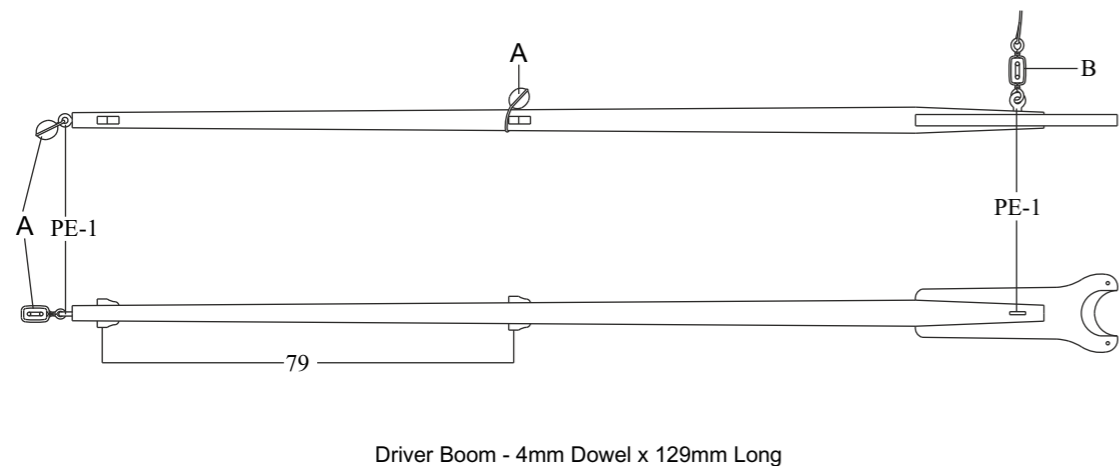
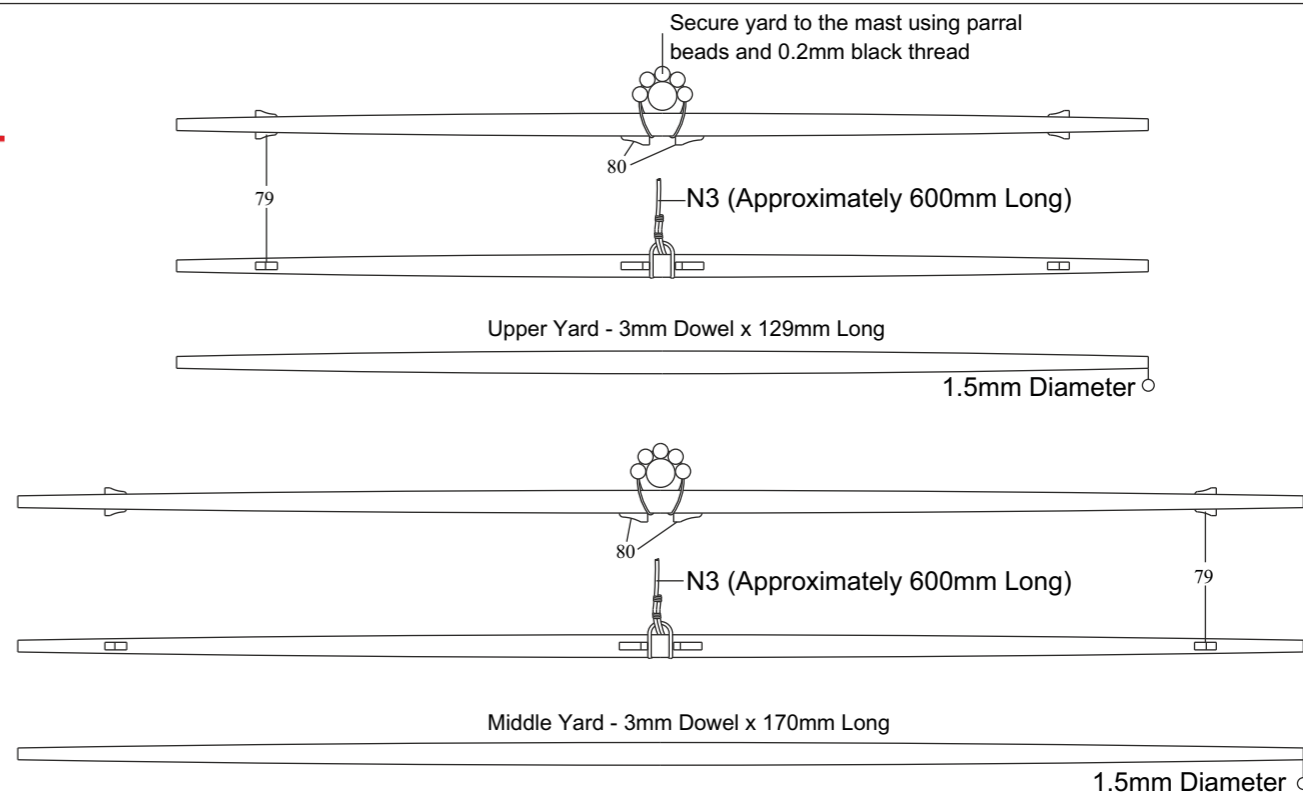
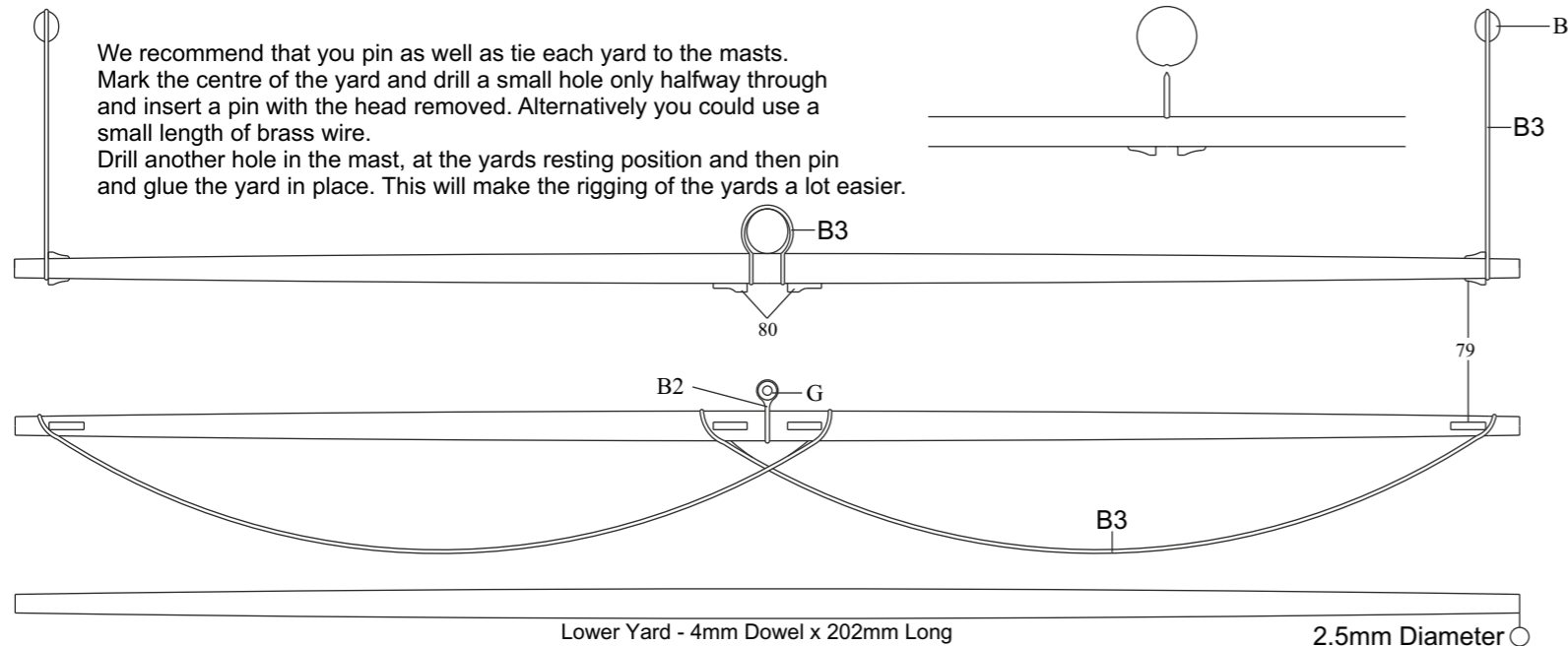

Rigging Thread	
—	N1 - 0.1mm Natural Thread
—	N2 - 0.25mm Natural Thread
—	N3 - 0.5mm Natural Thread
—	B2 - 0.25mm Black Thread
—	B3 - 0.5mm Black Thread
—	B4 - 0.75mm Black Thread
—	B5 - 1mm Black Thread

**PART NUMBER - VM-16**

©Vanguard Models is a subsidiary of Burncroft Limited  
HM Cutter Sherbourne was designed and developed in the UK by Chris Watton

Blocks and Deadeyes	
⊗	A - 3mm Single Block
⊗	B - 4mm Single Block
⊗	C - 5mm Single Block
⊗	D - 4mm Double Block
⊗	E - Triple 5mm Block
⊗	F - 3.5mm Deadeye
⊗	G - 2.5mm Thimble Block

Carefully slot and glue jaws to the position shown

Secure jaws to the mast using parral beads and 0.2mm black thread

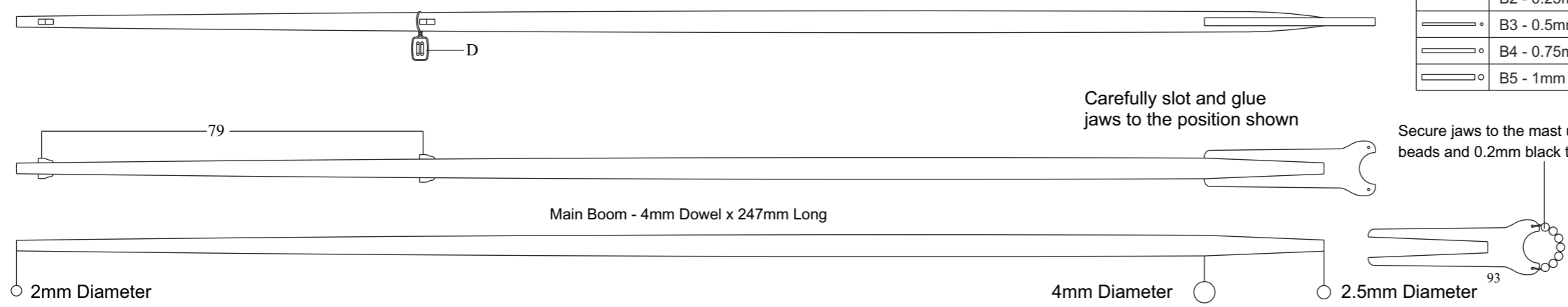

Blocks and Deadeyes	
	A - 3mm Single Block
	B - 4mm Single Block
	C - 5mm Single Block
	D - 4mm Double Block
	E - Triple 5mm Block
	F - 3.5mm Deadeye
	G - 2.5mm Thimble Block

Rigging Thread	
	N1 - 0.1mm Natural Thread
	N2 - 0.25mm Natural Thread
	N3 - 0.5mm Natural Thread
	B2 - 0.25mm Black Thread
	B3 - 0.5mm Black Thread
	B4 - 0.75mm Black Thread
	B5 - 1mm Black Thread

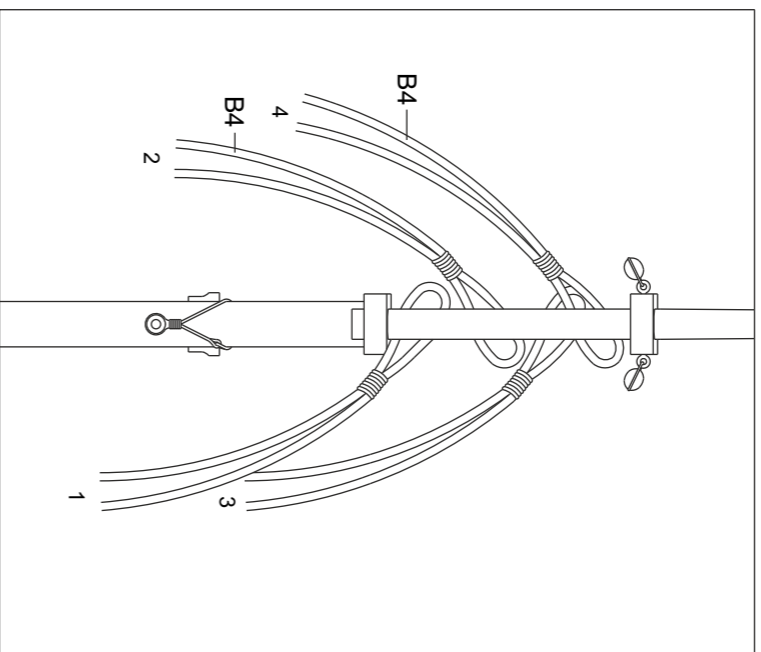

Order of fixing shrouds

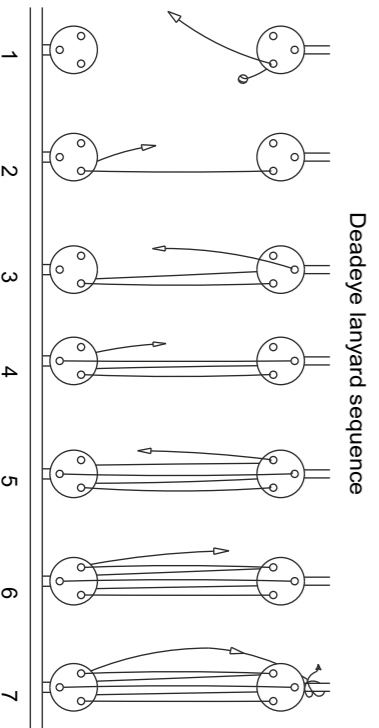
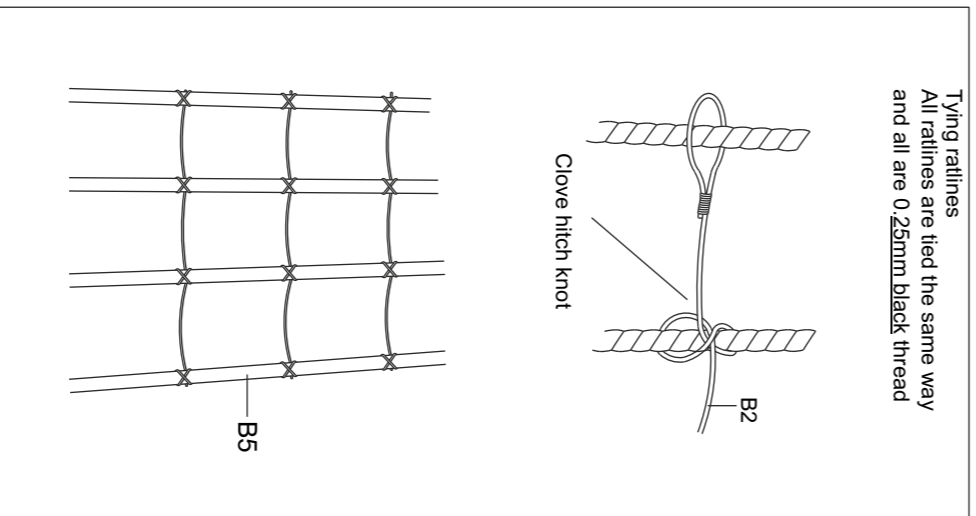

Deadeye lanyard sequence

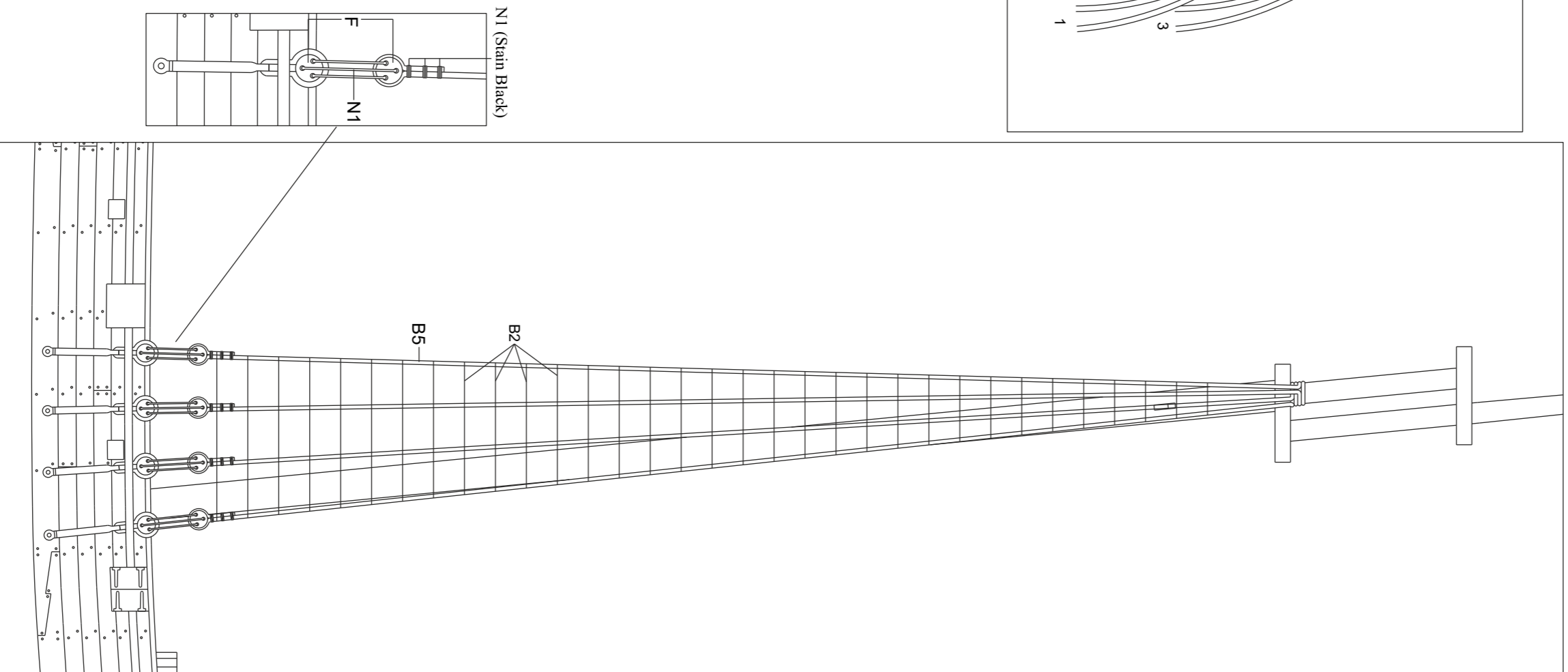

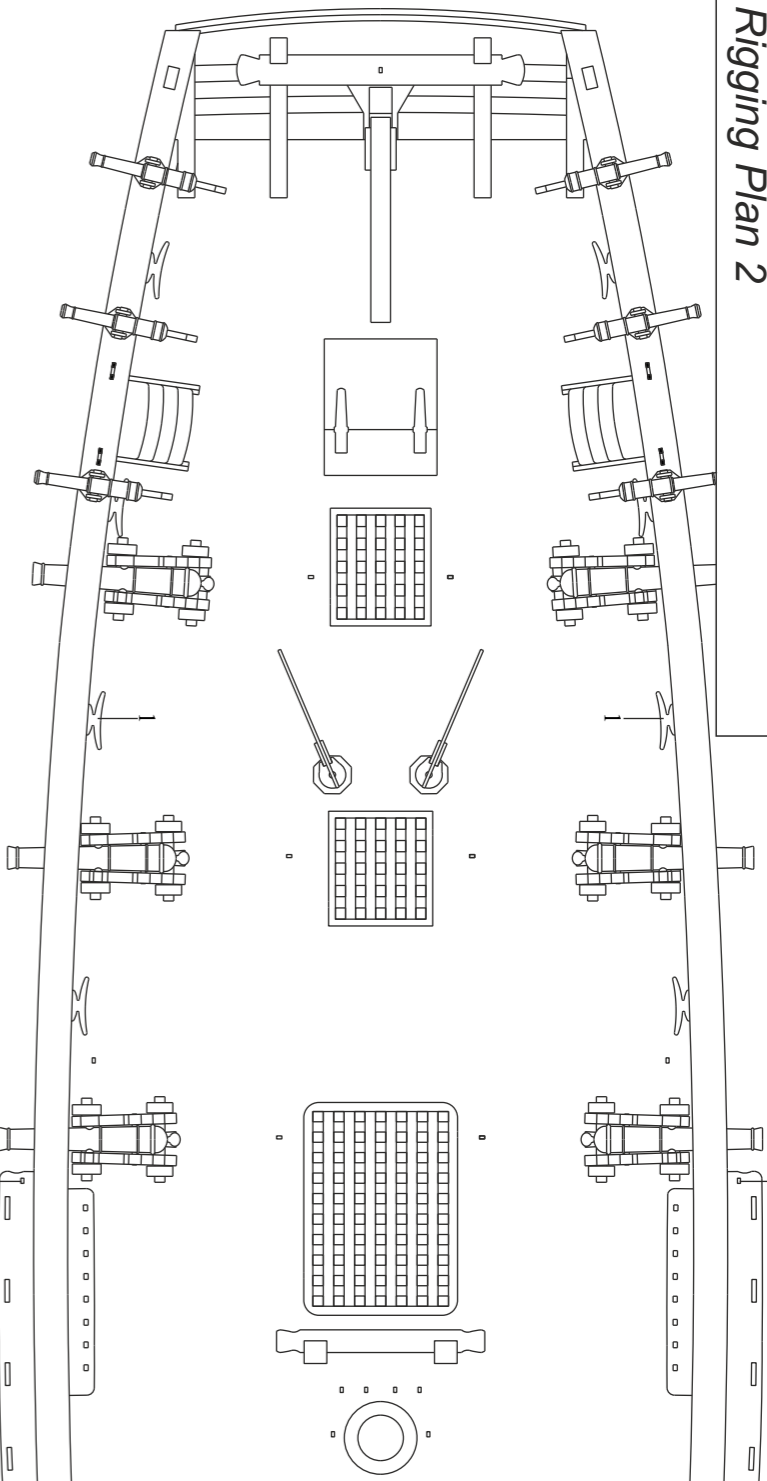

Backstay (Rig both sides the same)

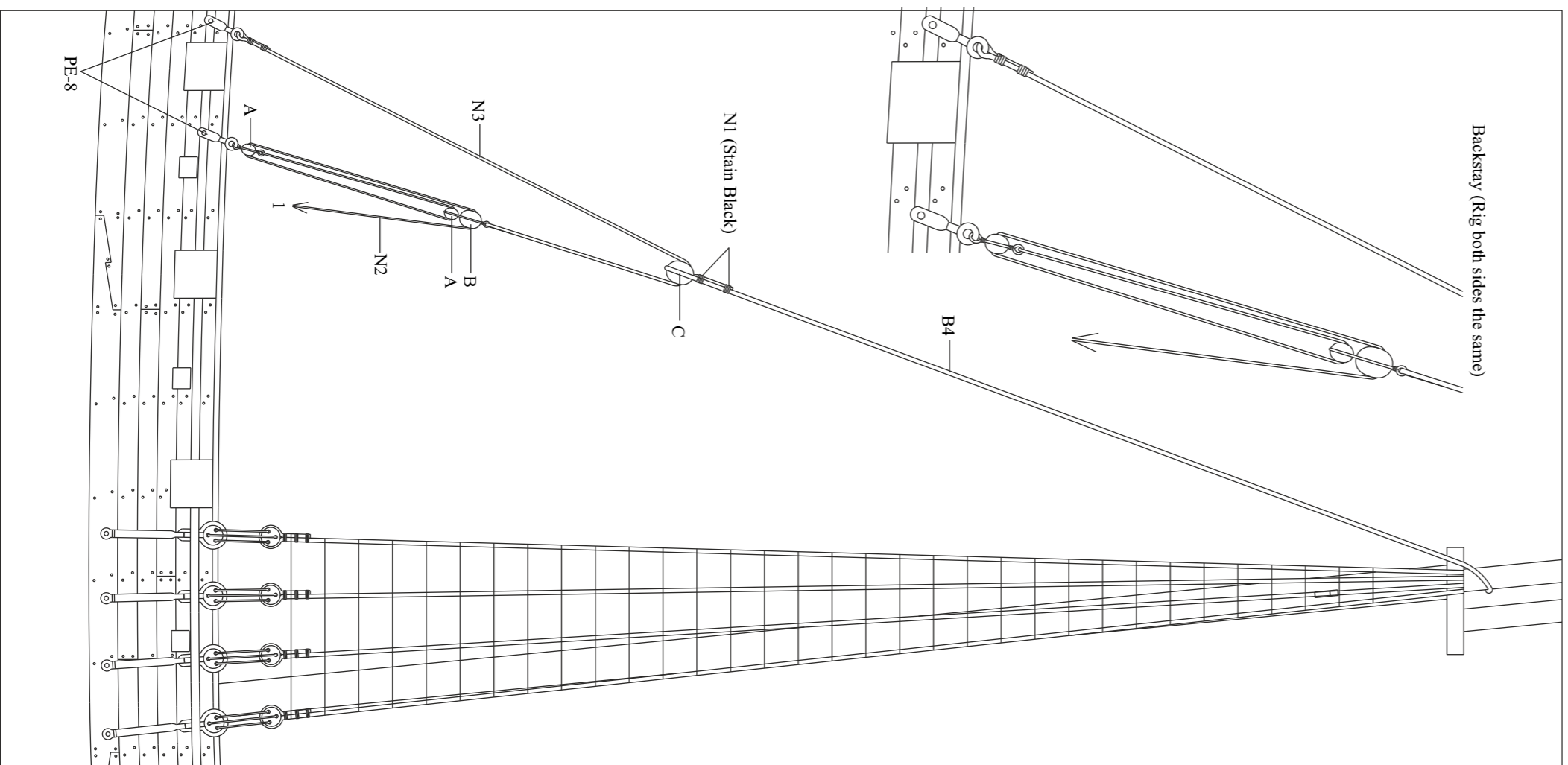

Right upper backstay

Blocks and Deadeyes	
	A - 3mm Single Block
	B - 4mm Single Block
	C - 5mm Single Block
	D - 4mm Double Block
	E - Triple 5mm Block
	F - 3.5mm Deadeye
	G - 2.5mm Thimble Block

Rigging Thread	
	N1 - 0.1mm Natural Thread
	N2 - 0.25mm Natural Thread
	N3 - 0.5mm Natural Thread
	B2 - 0.25mm Black Thread
	B3 - 0.5mm Black Thread
	B4 - 0.75mm Black Thread
	B5 - 1mm Black Thread

Upper Backstay-Rig both sides the same  
AFTER rigging Fore/Bowsprit Stays

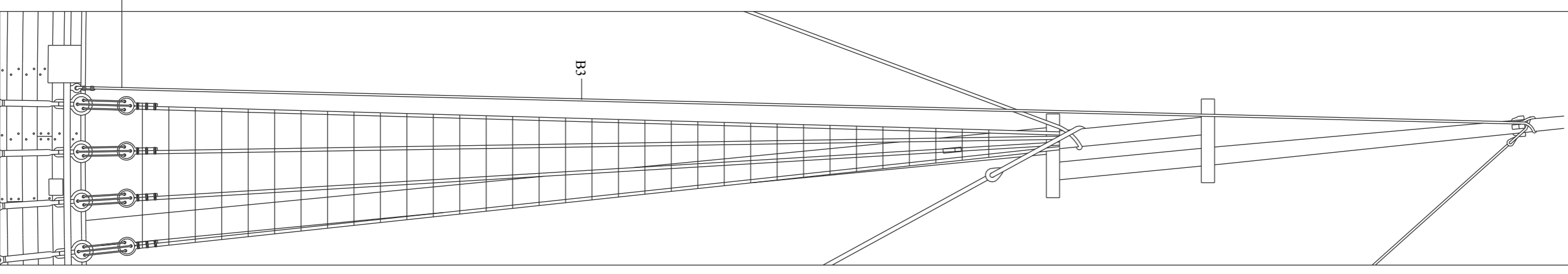

Secure each side of the upper backstay to the eyebolt located as the rear of the channels

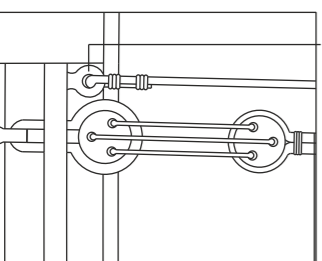

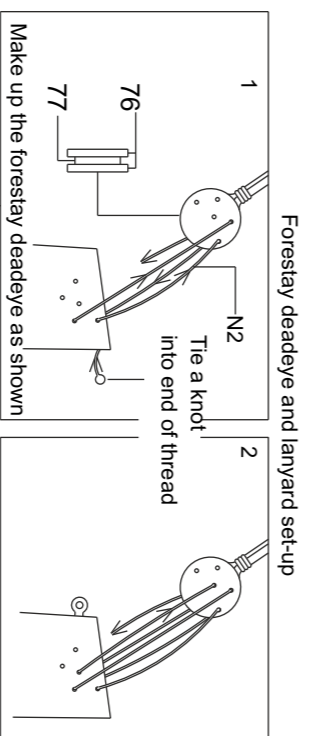
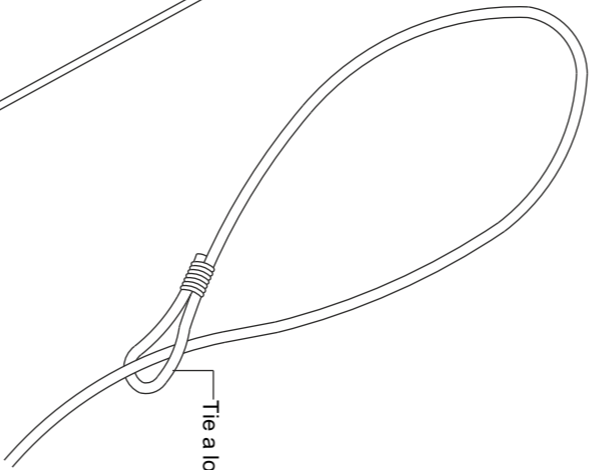
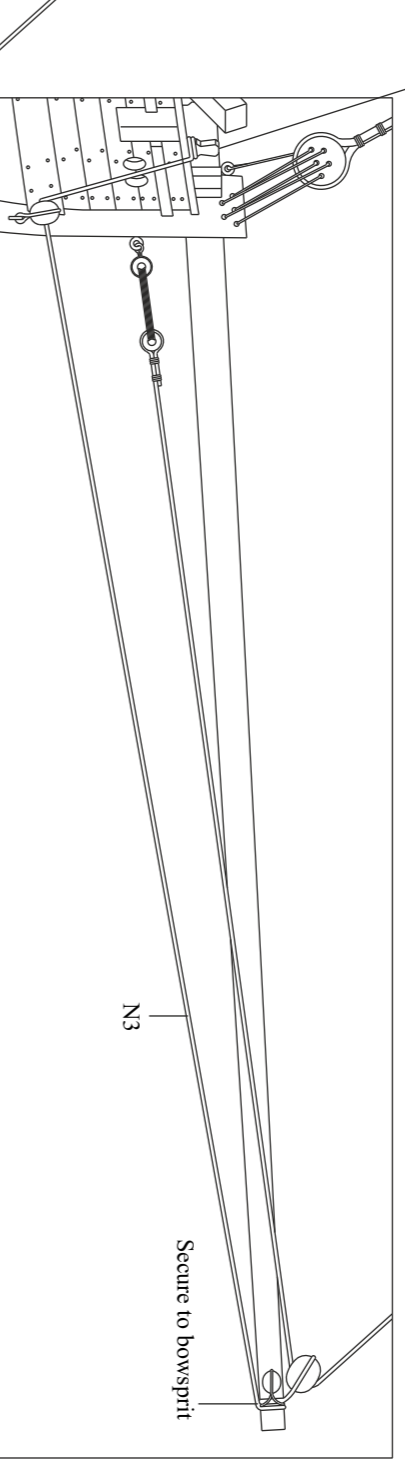
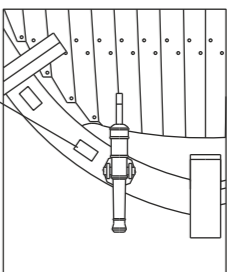

Blocks and Deadeyes	
	A - 3mm Single Block
	B - 4mm Single Block
	C - 5mm Single Block
	D - 4mm Double Block
	E - Triple 5mm Block
	F - 3.5mm Deadeye
	G - 2.5mm Thimble Block
Rigging Thread	
	N1 - 0.1mm Natural Thread
	N2 - 0.25mm Natural Thread
	N3 - 0.5mm Natural Thread
	B2 - 0.25mm Black Thread
	B3 - 0.5mm Black Thread
	B4 - 0.75mm Black Thread
	B5 - 1mm Black Thread

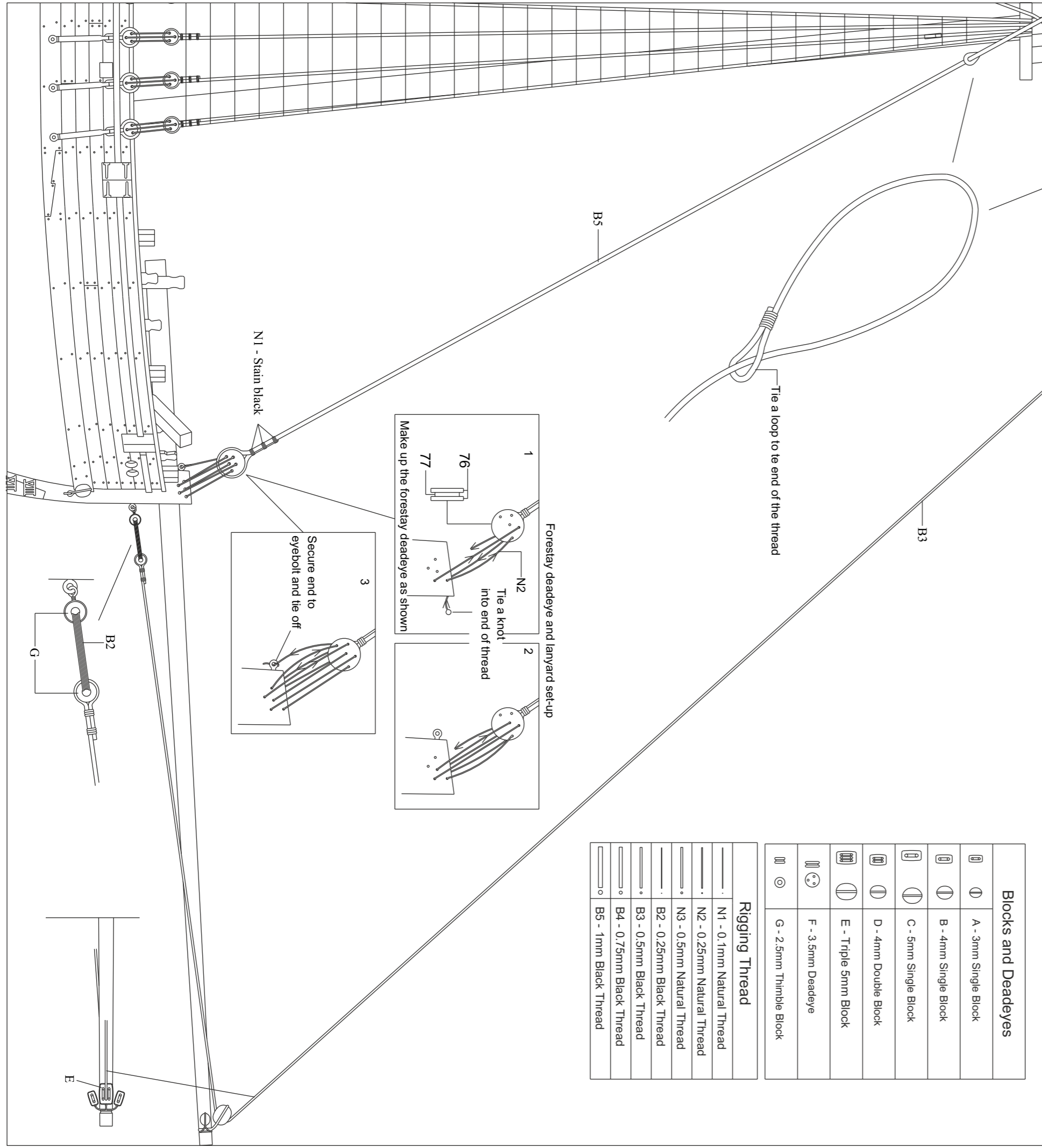

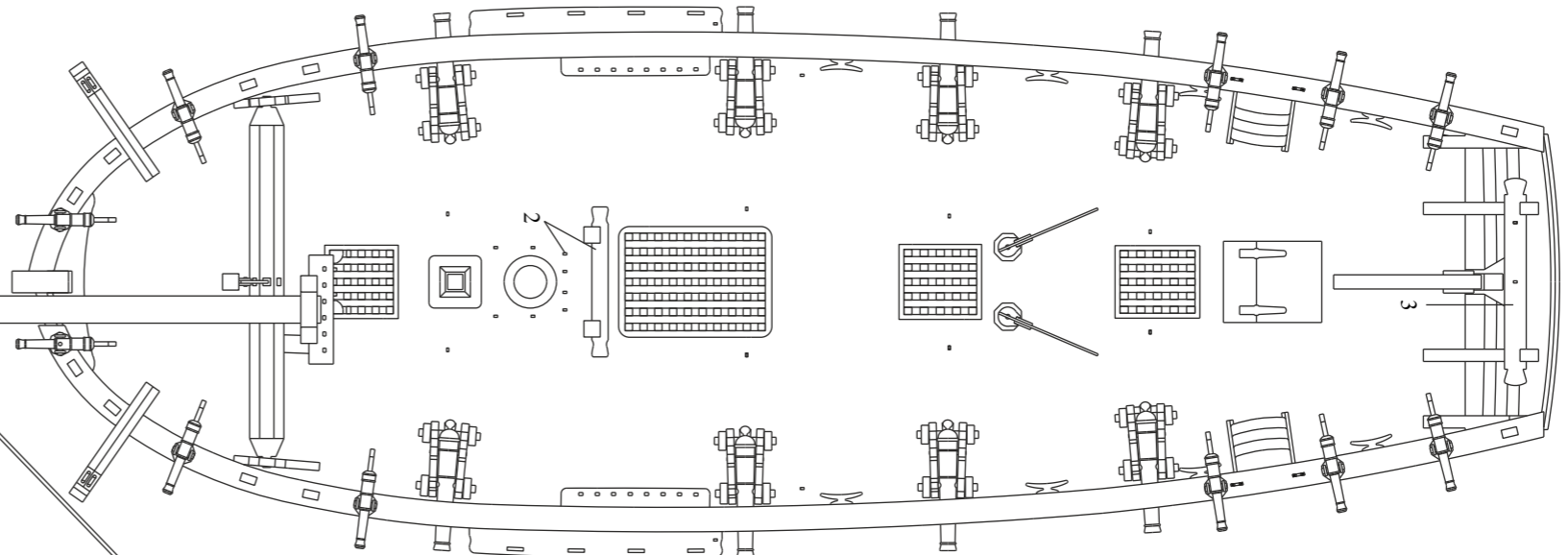

Blocks and Deadeyes	
⊖	A - 3mm Single Block
⊖	B - 4mm Single Block
⊖	C - 5mm Single Block
⊖	D - 4mm Double Block
⊖	E - Triple 5mm Block
⊖	F - 3.5mm Deadeye
⊖	G - 2.5mm Thimble Block

Rigging Thread	
—	N1 - 0.1mm Natural Thread
—	N2 - 0.25mm Natural Thread
—	N3 - 0.5mm Natural Thread
—	B2 - 0.25mm Black Thread
—	B3 - 0.5mm Black Thread
—	B4 - 0.75mm Black Thread
—	B5 - 1mm Black Thread

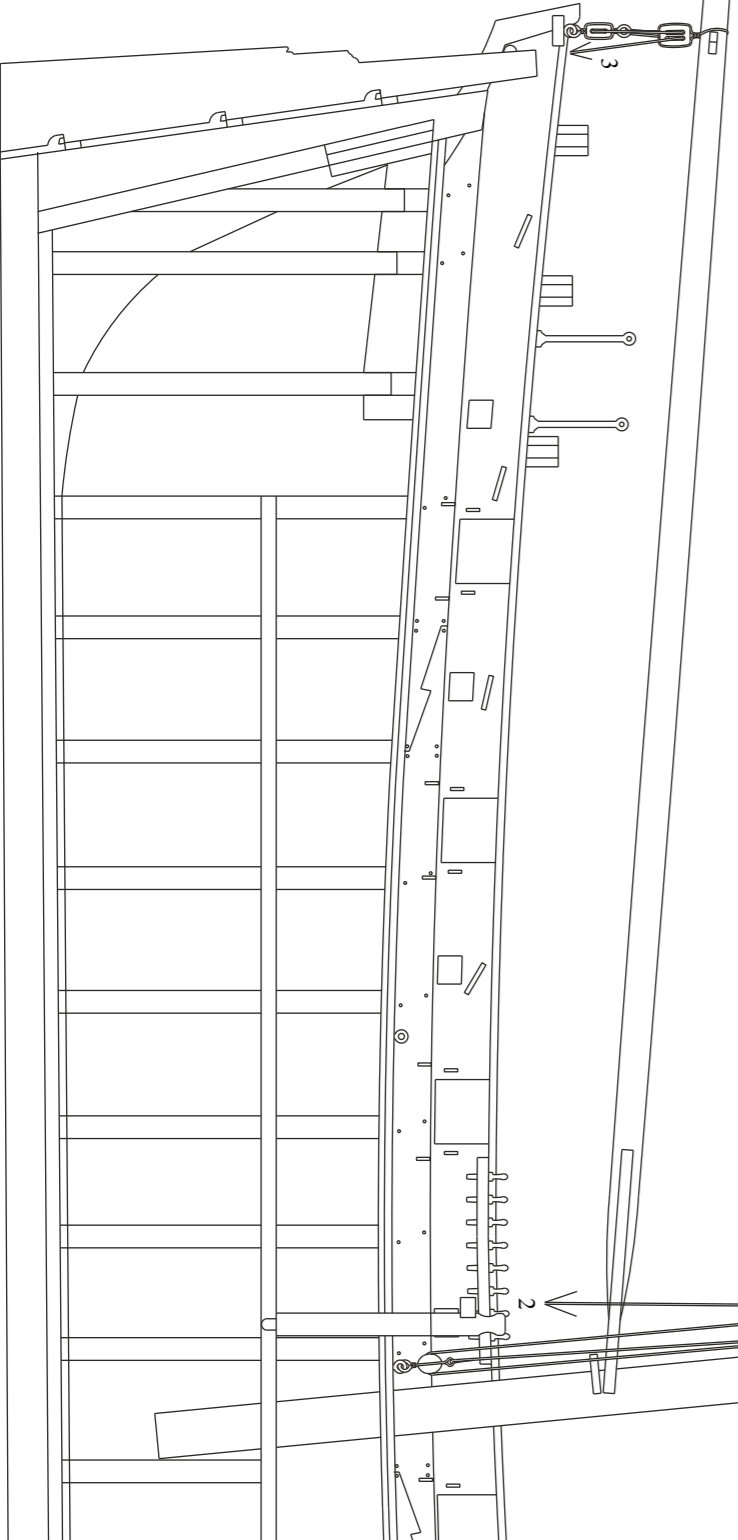
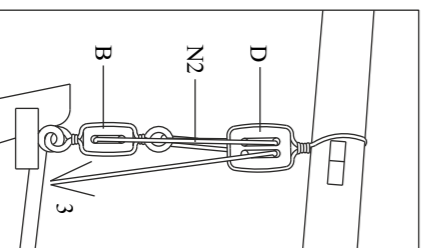
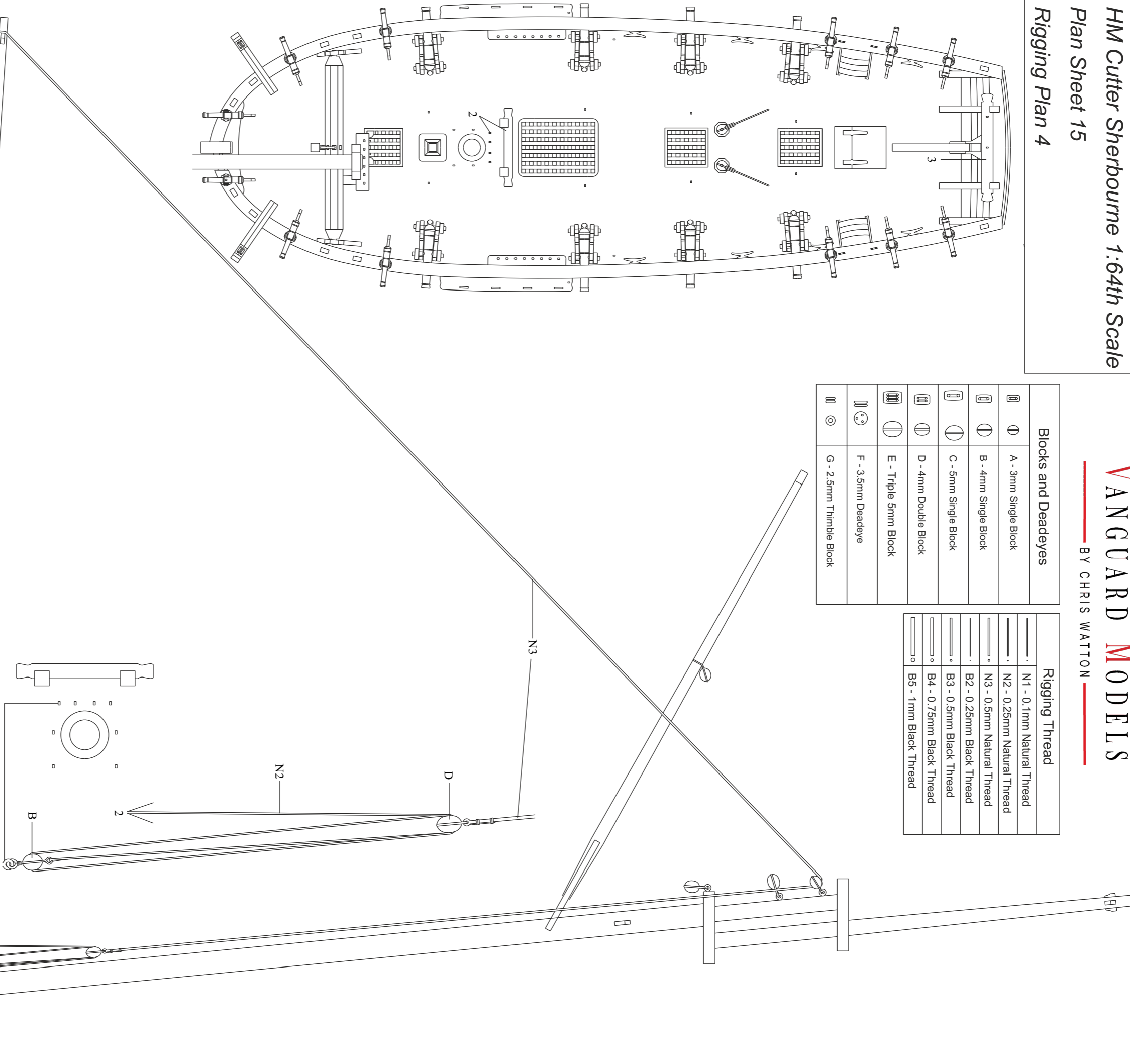

PART NUMBER - VM-16

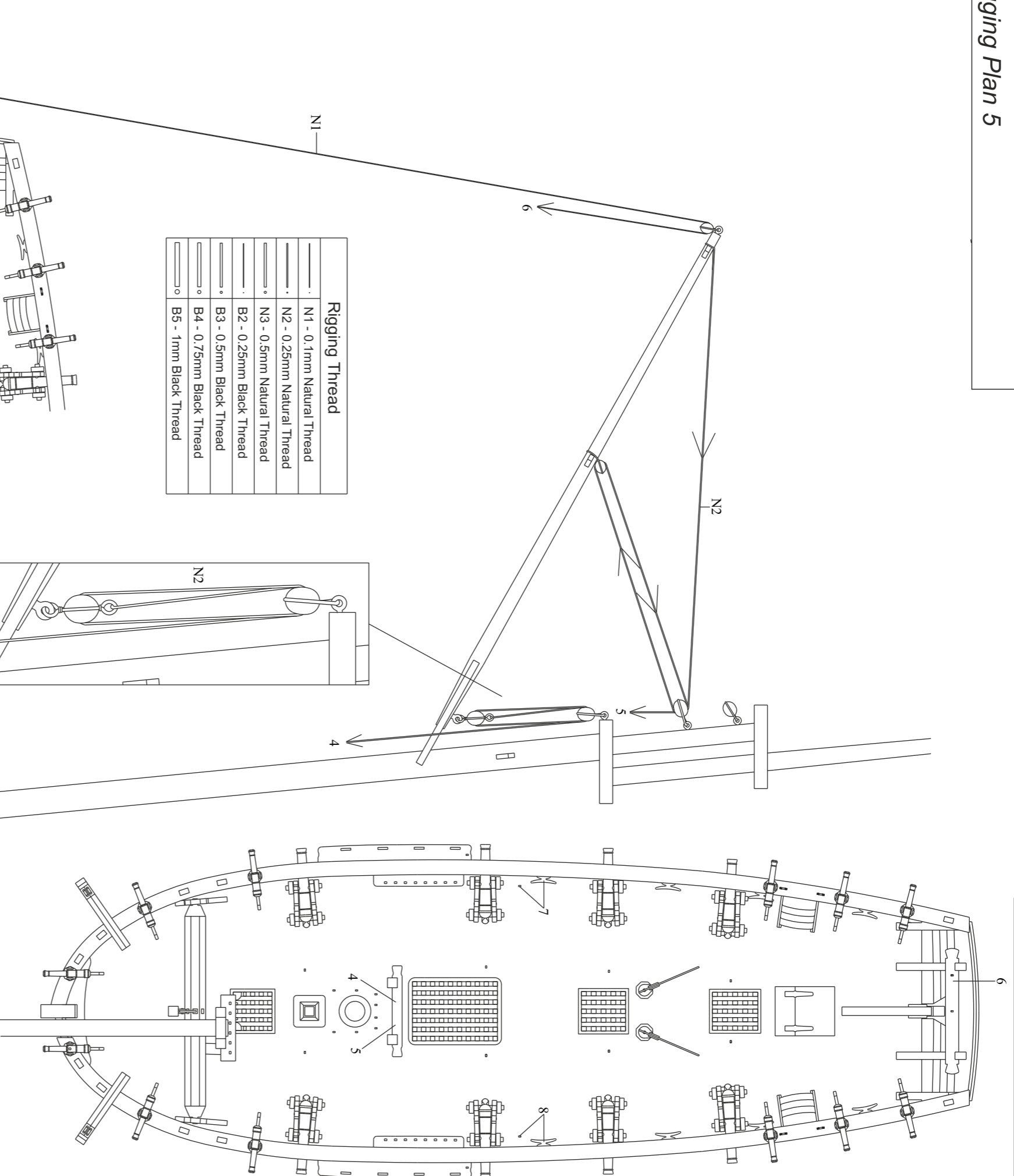

Rigging Thread	
—	N1 - 0.1mm Natural Thread
—	N2 - 0.25mm Natural Thread
·	N3 - 0.5mm Natural Thread
·	B2 - 0.25mm Black Thread
·	B3 - 0.5mm Black Thread
·	B4 - 0.75mm Black Thread
○	B5 - 1mm Black Thread

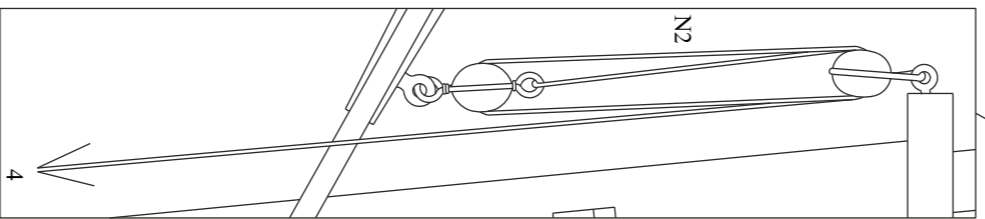
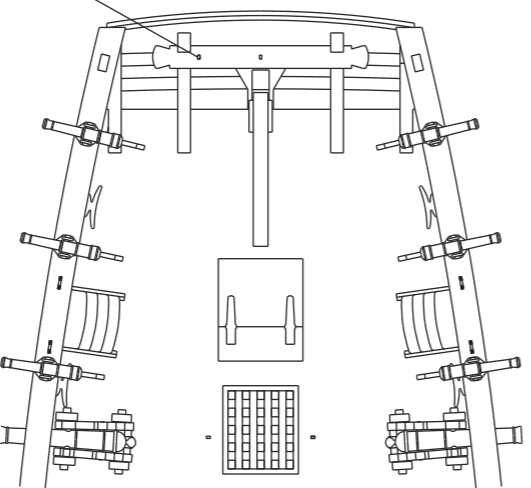

Blocks and Deadeyes	
⊖	A - 3mm Single Block
⊖	B - 4mm Single Block
⊖	C - 5mm Single Block
⊖	D - 4mm Double Block
⊖	E - Triple 5mm Block
⊖	F - 3.5mm Deadeye
⊖	G - 2.5mm Thimble Block

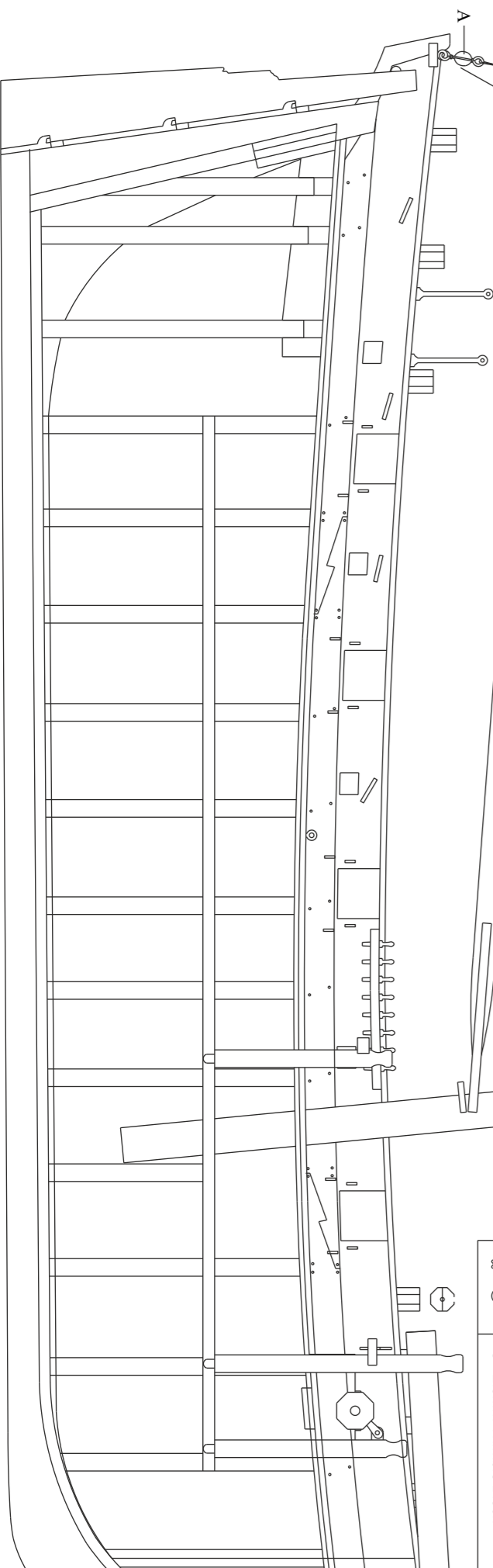



# HM Cutter Sherbourne Plan Sheet 17 Rigging Plan 6

Blocks and Deadeyes	
	A - 3mm Single Block
	B - 4mm Single Block
	C - 5mm Single Block
	D - 4mm Double Block
	E - Triple 5mm Block
	F - 3.5mm Deadeye
	G - 2.5mm Thimble Block

Rigging Thread	
	N1 - 0.1mm Natural Thread
	N2 - 0.25mm Natural Thread
	N3 - 0.5mm Natural Thread
	B2 - 0.25mm Black Thread
	B3 - 0.5mm Black Thread
	B4 - 0.75mm Black Thread
	B5 - 1mm Black Thread

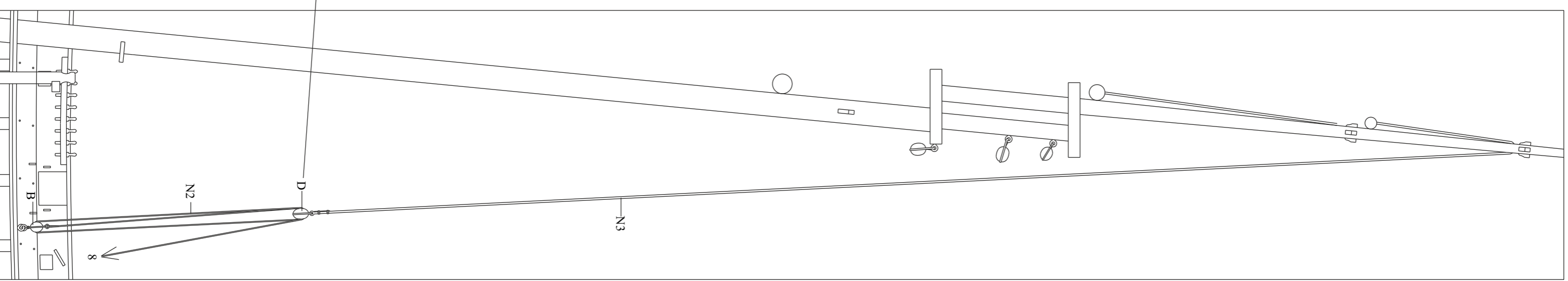
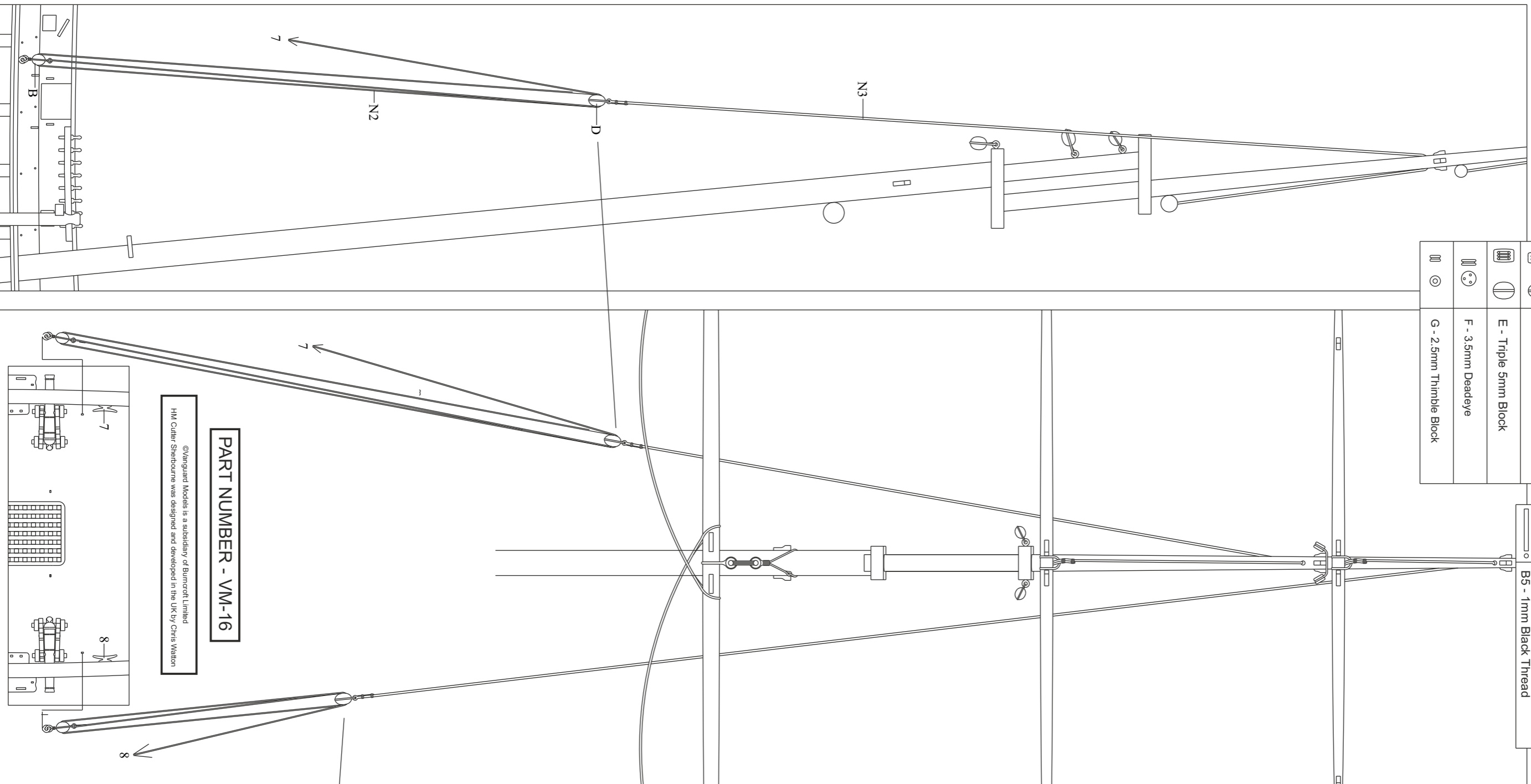

**PART NUMBER - VM-16**

©Vanguard Models is a subsidiary of Burmcraft Limited  
HM Cutter Sherbourne was designed and developed in the UK by Chris Walton

**HM Cutter Sherbourne**  
**Plan Sheet 18**  
**Rigging Plan 7**

**Blocks and Deadeyes**

	A - 3mm Single Block
	B - 4mm Single Block
	C - 5mm Single Block
	D - 4mm Double Block
	E - Triple 5mm Block
	F - 3.5mm Deadeye
	G - 2.5mm Thimble Block

**Rigging Thread**

	N1 - 0.1mm Natural Thread
	N2 - 0.25mm Natural Thread
	N3 - 0.5mm Natural Thread
	B2 - 0.25mm Black Thread
	B3 - 0.5mm Black Thread
	B4 - 0.75mm Black Thread
	B5 - 1mm Black Thread

**VANGUARD MODELS**

BY CHRIS WATTON

**PART NUMBER - VM-16**

©Vanguard Models is a subsidiary of Bunnock Limited  
 HM Cutter Sherbourne was designed and developed in the UK by Chris Watton

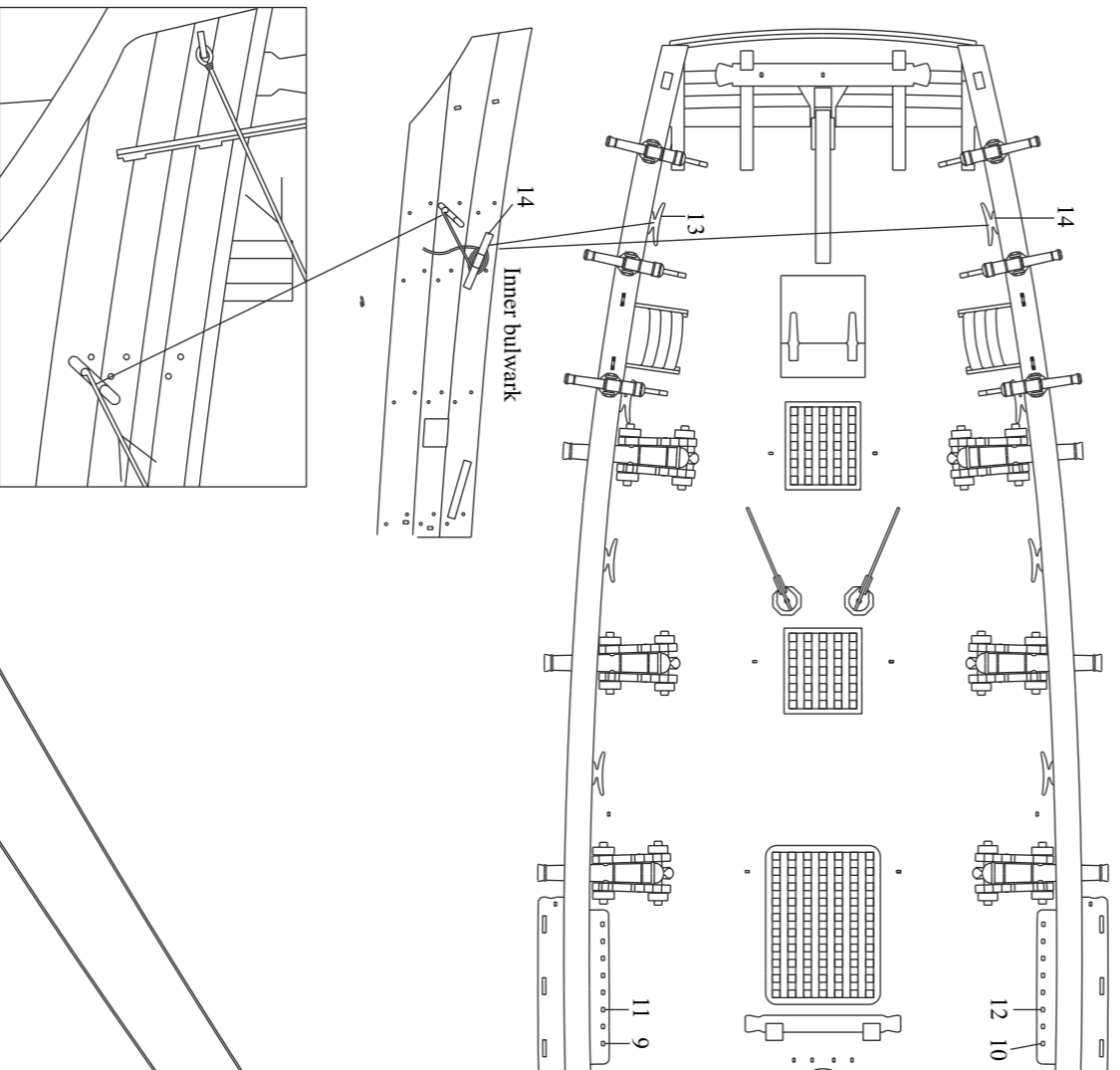
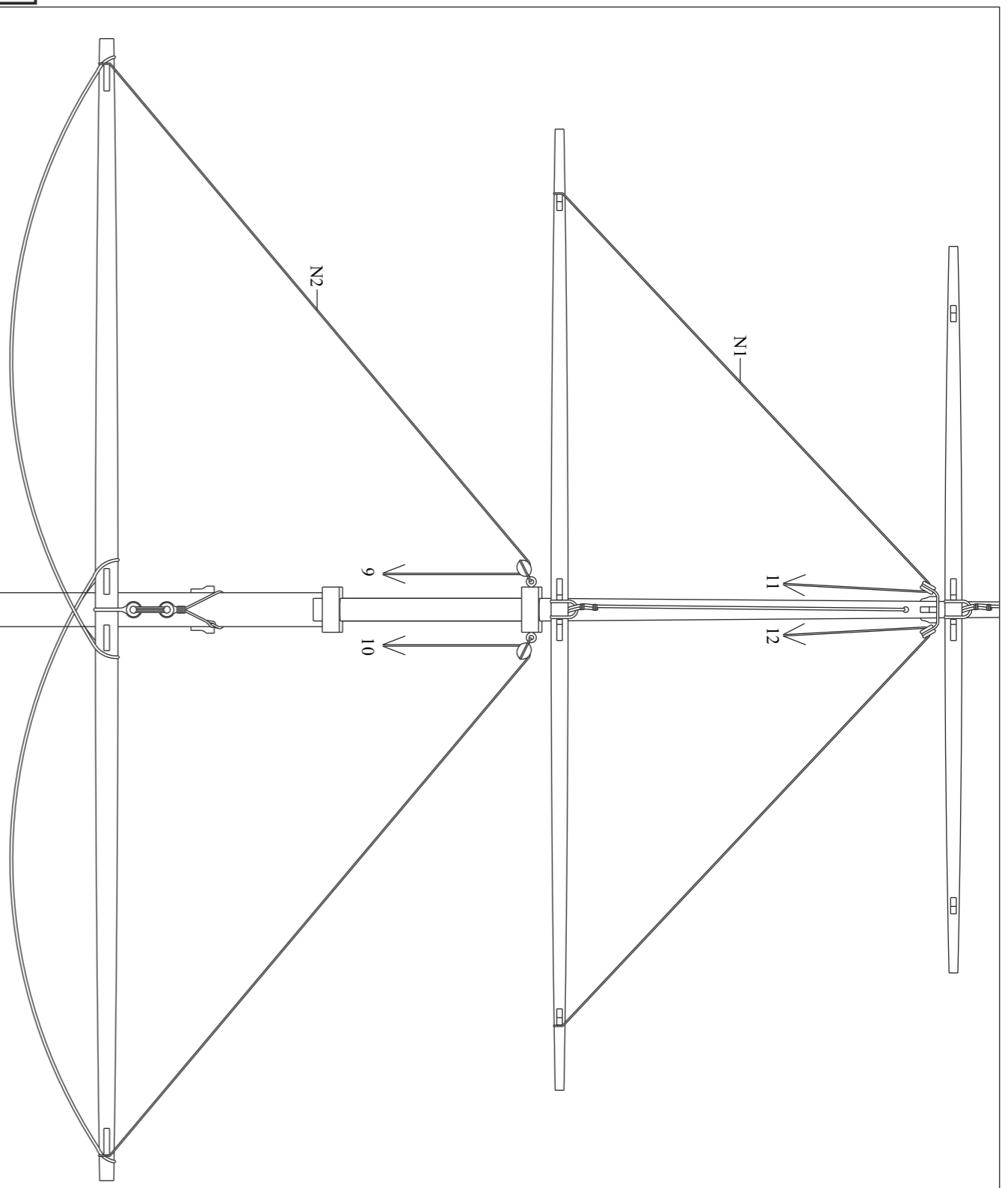

13 (14 for left side)

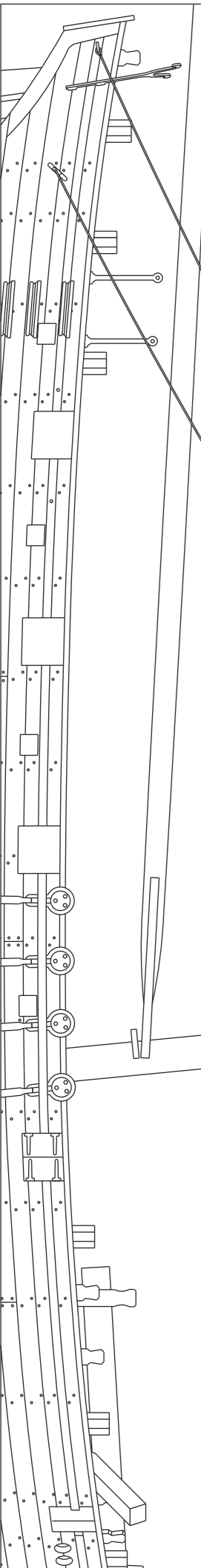

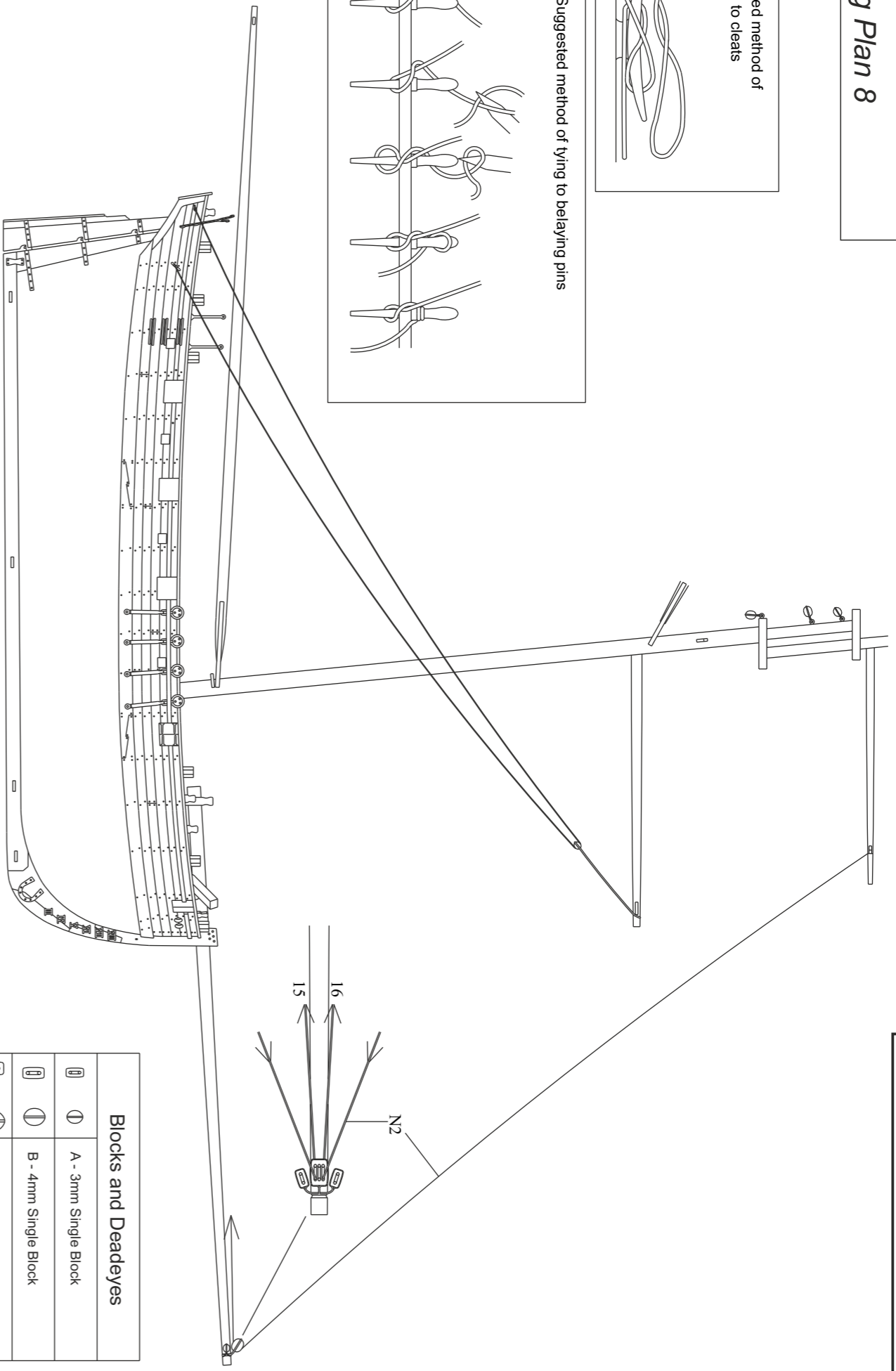
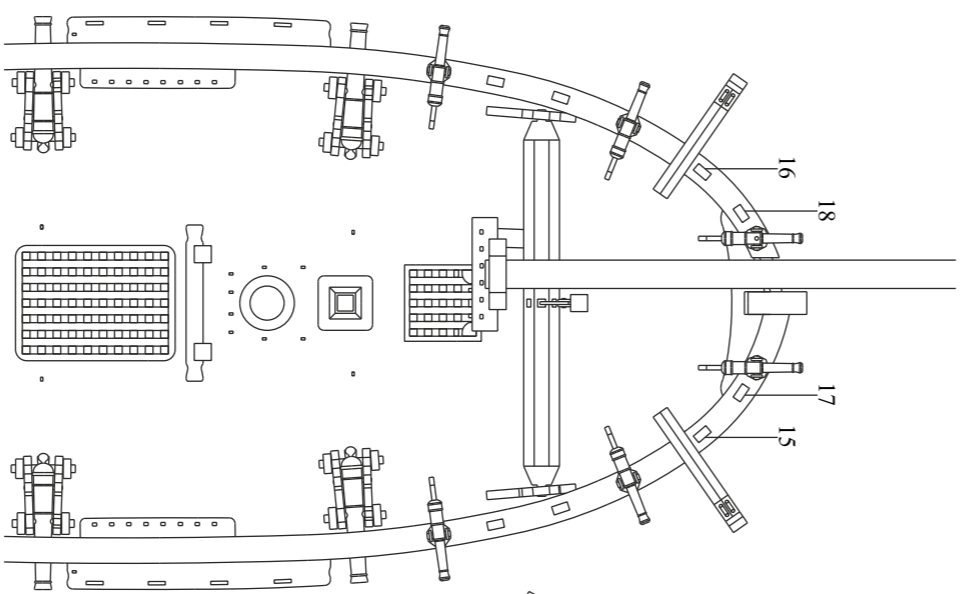
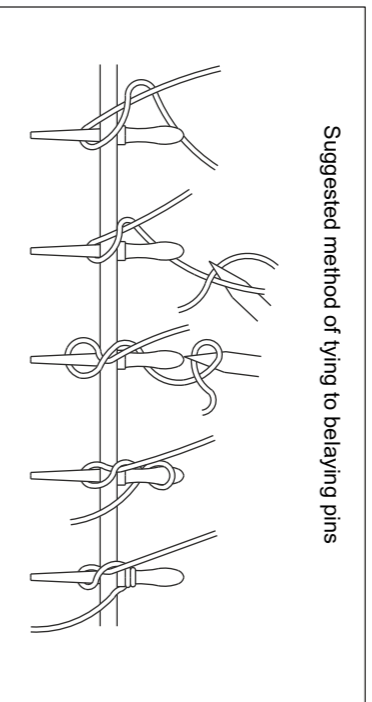
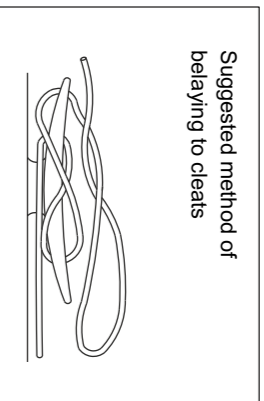

Blocks and Deadeyes	
	A - 3mm Single Block
	B - 4mm Single Block
	C - 5mm Single Block
	D - 4mm Double Block
	E - Triple 5mm Block
	F - 3.5mm Deadeye
	G - 2.5mm Thimble Block
Rigging Thread	
	N1 - 0.1mm Natural Thread
	N2 - 0.25mm Natural Thread
	N3 - 0.5mm Natural Thread
	B2 - 0.25mm Black Thread
	B3 - 0.5mm Black Thread
	B4 - 0.75mm Black Thread
	B5 - 1mm Black Thread

